

thechronicle

TEMPLE BETH EL OF BOCA RATON

JULY/AUGUST 2019 | TAMMUZ/AV 5779/2019



Belonging

Find Where You Belong

NEW MEMBER WELCOME EVENT

Sunday,
September 8, 2019
Schaefer Family Campus
2:00pm-4:00pm

Lite bites and something sweet, find where you belong at this meet and greet.

Start with a special blessing on the Bima to welcome you to our Temple Beth El family. Learn about upcoming programs, social action initiatives, the new Steve Brown z"l* Volunteer Program, Brotherhood, Sisterhood and Parenthood, youth group for kids Kindergarten through 12th grade, and many ways each of you can get involved.

- Get your Chaverweb log-in
- Sign up for a Chavurah
- Pick up your welcome gift - you will love it!

Register at
tbeboca.org/special-events
or contact Julie Guzy at
jguzy@tbeboca.org
or 561-391-8900.

*of blessed memory



Schaefer Family Campus 333 SW 4th Avenue | Boca Raton, FL 33432 | 561 391 8900
tbeboca.org

Belonging

And Adonai God said: "It is not good for the human being to be alone. I will make a helper corresponding to him." (Genesis 2:18)

BY **RABBI DAN LEVIN**
dlevin@tbeboca.org

From the beginning of time, it was all about relationship.

Think of an atom – the building block of everything that exists. The most simple atom is comprised of two pieces of energy that belong to each other. More complex atoms have more complex systems of belonging. Then atoms form bonds and join together into molecules, molecules join together to create compounds, compounds join

into the core of our humanity is the need to form relationships. The gift of Torah and Jewish tradition is how it teaches us to make those bonds of relationship holy.

Everything about Jewish tradition guides us toward building bonds of community. We are required to come together for prayer and worship. We are taught to gather with family and friends to celebrate the festivals and



When we belong to a community it's like being plugged into an outlet. We derive power and energy from the bonds we share with people, and in turn we contribute our energy and spirit to the community.

When we belong to each other, we don't simply discover each other. In belonging we learn to discover ourselves.

This is what makes Temple Beth El a *Kehillah Kedosha* – a holy congregation. I am so excited that our new facilities will foster the creation of sacred community. At the Schaefer Family Campus you will find spaces throughout the building where we invite people to sit and congregate. The room that links our sanctuary and our chapel is the "Mishpacha Room" – the family room, for we want our congregation to be a family for everyone who belongs.

Our multi-purpose space on the Beck Family Campus is called "The Kehillah Center" because that is where we will come together as a community to play, to learn, to worship, and to celebrate.

Belonging is a benefit but also a responsibility. The more of our spirit and energy we invest in our community, the stronger we become together.

Your synagogue and your Jewish heritage belongs to you. You belong here. You belong with us.

Everything about Jewish tradition guides us toward building bonds of community. We are required to come together for prayer and worship. We are taught to gather with family and friends to celebrate the festivals and our holy days. The entire community is obligated to celebrate with bride and groom and to comfort those who mourn.

together to create ... everything.

The entire universe is built on bonds of relationship. Everything and everyone in our world is bound together in a cosmic web of interdependence. Nothing can exist if it does not belong to something else.

It is not good for us to be alone. Built



our holy days. The entire community is obligated to celebrate with bride and groom and to comfort those who mourn. When someone is ill, and has to be kept apart, it is a mitzvah to visit.

But instead of bringing us together, our modern world conspires to pull us further and further apart. So many of us work and live alone. We obsess over privacy. We are fixated on individuality. We idolize those who make it on their own. We stoically rebuff those who offer help.

But these societal pressures contradict everything we know about what makes for holiness. God wants us to be in relationship. We are designed to belong.

ON THE COVER Members of our Adult Choirs, led by Michelle Auslander Cohen

Belonging Means “Everyone Knows Your Name”



BY
MARK SUNSHINE
TEMPLE BETH EL
PRESIDENT
msunshine@masunshine.
com

I often think of the 1980's TV show “Cheers” which was set in a fictional bar located in Boston and was famous as a place “where everyone knows your name”.

In each of the 275 episodes, the “Cheers” characters helped each other navigate life and important family, work and school relationships.

The “Cheers” characters had many obvious personality flaws that, while exaggerated for TV, were common among all adults.

But at “Cheers,” the characters and audience looked past the flaws to create an imaginary neighborhood society that felt like a second home for millions of viewers each week.

However, unlike “Cheers” where engagement was one dimensional (after all it was just a 30-minute weekly sitcom about a bar), Temple Beth El provides numerous meaningful opportunities for belonging.

Beth El is a place for our children and teens to make lifelong friends and grow up in a physically safe and emotionally protective environment.

Many parents join parenthood groups which historically have been the basis for enduring congregant relationships.

On the other hand, if meditation, music or the arts are your thing, Beth El provides world class opportunities for learning and expression. And, if you want to help the poor, advocate for social action or advance the cause of social justice, Beth El is your place. Other opportunities for adult education, spirituality or religious expression abound.

I come to Beth El simply to have fun and make friends and have found that Beth El provides a caring environment with many great people who like me, “just wanna have fun”.

I know that there is no shortcut to belonging to Beth El and no easy way to realize Beth El's benefits without spending time engaging with others.

Beth El is my own real-life version of “Cheers” – a place where I belong and where everyone knows my name.

Temple Beth El is similar – anyone can walk into the building but **belonging requires effort.**

At “Cheers” anyone from the street could walk into the bar, but belonging was different.

Belonging to “Cheers” didn't come cheap; it was based upon the proposition that deep and meaningful relationships require sustained effort, commitment and work.

Temple Beth El is similar – anyone can walk into the building, but belonging requires effort.

My Heart is in the East

**SCHAEFER FAMILY
CAMPUS
OPEN HOUSES
For Prospective Members**

The famous medieval poem, “My Heart is in the East” by Judah Halevi expresses the ageless longing of the Jewish people for the land of Israel. With the exciting and dynamic resurgence in East Boca Raton, we are thrilled to welcome the community to our Schaefer Family Campus to experience this beautiful expression of Judaism for themselves.

Tours, schmooze and light bites
Tuesday, August 27, 2019
6:30-8:00pm
— or —

Invite your friends and neighbors to meet our clergy, tour the building, learn about the gorgeous Judaic art installations and experience what makes Temple Beth El unique. Tours start every few minutes in the first half hour, followed by schmoozing, lite bites and a special welcome gift for all.

Wednesday, August 28, 2019
Noon-1:30pm

Registration required tbeboca.org/special-events

Welcome NEW AND RETURNING MEMBERS

For help getting involved, please contact Elinor Josephson,
Director of Engagement and Programming, at ejosephson@tbeboca.org or 561-391-8900.

- | | | |
|--|--|---|
| Melissa and Barak Amram
and their child, Emma | Jill and Greg Goldstein
and their child Ethan | Debbie and Alan Meyers and their
children, Victoria and Daniel |
| Sue and Hank Aronberg | Allison and Frank Gozukizil
and their child, Zoey | Jamie and Lane Mitnick
and their child, Zoey |
| Heather and Koray Ata and their
children, Ela and Sera | Joan and David Gray | Tiffany and Chad Moreau and
their child, Charlotte |
| Stephania and Matthew Baratz
and their child, Camila | Susan and Richard Greene | Stephanie Nason |
| Rachel and Joshua Baron and their
children, Blake and Billie | Jennifer and Jonathan Greenwald
and their child, Hannah | Karen and Eric Nodiff |
| Rosita and Ralph Behr | Ashley and Joshua Harden
and their child, Kensie | Andi Goldstein and Ryan Paunovich
and their child, Davi |
| Valerie and Paul Bidva and their
children, Mila and Kali | Heather and Jon Hassinger
and their child, Hannah | Irina and Damian Pilewski
and their child, Ariela |
| Jill and Jonathan Block and their child, Violet | Ashley and Corey Henick and their
children, Nathan and Aubrey | Lisa and Jason Pohl and their
children, Leila and Jordan |
| Marion and George Bloom | Rabbi Richard Hirsch | Stacie and Scott Poritz and their child, Hudson |
| Jeffrey Bovarnick and his
children, Jaclyn and Jarret | Stacey and Bruce Kaplan | Kelsey Golden and Sean Probbler |
| Marlye and Matthew Braunschweig and
their children, Andrew and Adam | Miriam and Justin Klocman
and their child, Aaron | Michelle and Brian Rebhun
and their child, Henri |
| Amanda Brensel | Stefania Savoldelli and Vinh Le
Forrester and their child, Emma | Linda and Jay Rosenkranz |
| Diana To and Homer Chiang and their
children, Edith and Theodore | Danielle and Zachary Lessman
and their child, Zoe | Rebecca and Daniel Schaffer
and their child, Eva |
| Nicole and Joshua Coussa and
their children, Henry and Cole | Augusta and Mark Levendorf
and their child, Robert | Heather and Brandon Shepherdson
and their children, Dylan and Aria |
| Janet and Robert David | Danielle and Arthur Levine and
their children, Layla and Ray | Ruth and Jaider Sierra and their
children, Evan and Milan |
| Genna and Chris Drimalas and their
children, Emily and Brayden | Erica Lieberman and her children,
Charlie, Oliver and Alexander | Jennifer and Joshua Somers
and their child, Layla |
| Gail Egley | Emily and Jason MacInnes and their
children, Ben, Willa and Elias | Rachel and Jamie Spoto and their
children, Emma and Addison |
| Elaine and Morton Erenstein | Dana and Jason Mandel and their
children, Grant and Skylar | Phyllis Sykes and her child, Robert |
| Kerri and James Evans and their child, Carter | Jamie and Jonathan Mann and
their child, Alexander | Cara and Ryan Wagner and their child, Lila |
| Mindy and Joshua Feldman and
their children, Maple and Tyler | Lauren and Jeffrey Marcus and
their children, Kayla and Zoe | Charley Scheim-Weinberg and Adam
Weinberg and their children, Star and River |
| Abby and Robert Fraxedas
and their child, Jacob | Andrea McCrossen and her child, Tyler | Lindsay and Matthew Weiner
and their child, Dylan |
| Wendy Friedland | Julia and Ryan McGavran and their
children, Sloane and Max | Jessica and Brett Wishna
and their child, Bryce |
| Mandy and Dave Friedlander and their
children, Elizabeth and Brady | Solange and Maciej Medyk
and their child, Carolina | Rosa and Salomon Yaker |
| Dayna and Benjamin Galloway
and their child, Logan | | Lauren and Justin Yoskovitz
and their child, Gavin |
| Jennifer and Jason Gershman
and their child, Daniel | | Christy and Jonathan Zaretsky
and their child, Jacob |



Mazel Tov to Cantor Lori
on her marriage to George Brock!

Cantor Lori will now be known as Cantor Lori Brock.
Please email her a mazel tov at lbrock@tbeboca.org

Annual Meeting

We had great time at our Big Fat Greek Jewish Annual meeting. We celebrated the success of the past year, passed the budget and Board resolutions, welcomed our new 2019-2020 Board, enjoyed a festive Greek meal, and congratulated our award recipients – Elaine Krin, recipient of the Robin L. Eisenberg Jewish Learning and Living Award; Vinny Picataggio, recipient of the John Rogers Award for Exemplary Professional Service; and Art Siegel, recipient of the Joseph Q. Kline Lifetime Achievement in Volunteerism award. Our temple president, Mark Sunshine even told his very own Windex story, a la the Big Fat Greek Wedding movie. Be sure to ask him about it the next time you see him. Opa!



Are you looking to get more involved by volunteering your time or talent?

This August, Temple Beth El will introduce the Steve Brown z"l * Volunteer Program, in memory of one of the synagogue's most devoted volunteers.

Looking at the world around us, the need can be overwhelming, but our tradition teaches us that inaction is not an option. At Temple Beth El, we strive to bring people together as we engage in meaningful work, sharing the pride and warmth of our Jewish community.

Volunteer opportunities will include work within the Temple, the Early Learning Center, the Religious School and the community.

Stay tuned for details about how to sign up. For questions, contact Elinor Josephson, Director of Engagement and Programming, at ejosephson@tbeboca.org or 561-391-8900.

*of blessed memory



You belong with us!

JOIN KULANU CHAVUROT*

Looking to meet other members who share your interests, passions, and life experiences? Want to build deeper relationships with individual members of this large and diverse congregation? Let us help you find your Kulanu Chavurah.

Member-Led Groups

In these member-led groups, participants come together on a regular basis for shared learning, experiences, and conversation. Groups may be organized by demographic, topic, or interest/affinity area.

Start a group, or join an existing group!

Any Temple member can participate – individuals, couples or families. Starting a group only takes three people – you and two other Temple members. We provide training on how to lead a group, helpful resources and ongoing support. With guidance from their Group Leader, each group will decide for themselves what they want to do and when they want to get together, and can attend Temple events or meet up in homes and other locations around town.

The possibilities are endless!

Are you an artist, or art lover? Let's start an Artist's Group! Do you love Jewish food and want to experience more of our heritage? Let's

start a Jewish Cooking Club! Ever heard of Ask Big Questions Discussion Groups, or ROMEOS – Retired Old Men Eating Out? Are you interested in meeting other members of our Temple family who are passionate, interested and excited about something you're excited about? Let's work together to make it happen.

We look forward to helping you build friendships that last a lifetime.

If you are interested in joining Kulanu Chavurot, please contact Elinor Josephson, Director of Engagement and Programming at 561-391-8900 or ejosephson@tbeoca.org.



**Kulanu Chavurot is a Hebrew phrase that embodies the goal of our small group initiative — kulanu meaning “all of us” and chavurot meaning “groups of friends.”*

Mitzvot of the Month

SUPPLY DRIVE!

This summer, the Temple will be doing two collections at both the Schaefer and Beck Family Campuses.

SCHOOL SUPPLIES FOR THE GIVING TREE

Please help local children in need prepare to go back to school by supporting the Giving Tree's Back To School Program. Here's how you can help:

- Fill a student's school supply list. Email thegivingtreeboca@gmail.com to get a child and a list, purchase the items, and bring them back to the Temple.
- Donate **new** school supplies and backpacks
- Donate **new** school uniform tops – polo shirts in solid colors, size child's 5 – 16 (girls and boys)
- No time to shop? Make a donation of \$75 to the Giving Tree, and volunteers will shop for the supplies and backpack for a specific child.

Collection bins will be available on both the Schaefer and Beck Family Campuses. All collections will go to the Giving Tree.

For more information contact thegivingtreeboca@gmail.com.

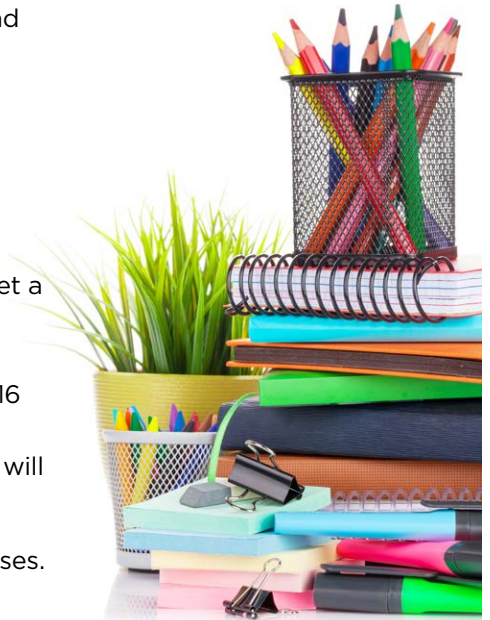
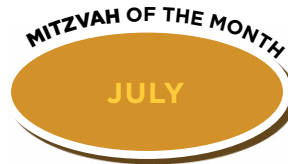

HURRICANE SUPPLIES FOR THE JACOBSON FAMILY FOOD PANTRY

The Jacobson Family Food Pantry at Ruth and Norman Rales Jewish Family Services is creating hurricane supply kits for those in our community who would benefit. Temple Beth El will be helping to source those kits with **granola bars, cans of tuna, and cheese and cracker or peanut butter and cracker packages.**

Please bring donations of those three items to either the Schaefer or Beck Family Campus.



Hurricane Home Matching Program

The Temple is encouraging member families who live in residences that are hurricane-ready (protective windows and secondary power sources), and are willing to share their residence with other congregants during a hurricane, to do so.

For those who could use the comfort and protection of a hurricane-ready home to ride out a storm (Heaven forbid!), the Temple would like to try to match you up with a home that can take you in as a storm passes.

As we make our way into hurricane season, we want to remind everyone to prepare yourselves and your homes.

For a helpful guide on hurricane preparedness, go to www.ready.gov/hurricanes.

For more information or to register for this Hurricane Home Matching Program, go to www.tbefoca.org/social-action



Lunch & Learn



Bring your own lunch.
Drinks provided.

JULY

WHERE WE WORSHIP: A LOOK AT SYNAGOGUE AND SPACE

**Tuesdays, July 9, 16, 23 and 30
(No class July 2)**

12:00- 1:00pm

**Schaefer Family Campus
Rabbi Jessica Mates**

All the construction at Temple Beth El gives us an opportunity to reflect on how sacred space is created. We will look at the subtle and blatant aspects that have influenced the ways Jewish communities have worshipped for thousands of years, from ancient to modern times.

AUGUST

“TALMUD: OVERVIEW, EVOLUTION AND PLACE IN OUR LIVES TODAY”

**Tuesdays,
August 6, 13, 20 and 27**

12:00-1:00pm

**Schaefer Family Campus
Rabbi Greg Weisman**

Talmud will be our topic as we delve into the influence it has had on the genesis and transformation of Judaism, from its earliest beginnings until today.



Senior Circle Bagel Breakfast

On-going social, educational and experiential programs for the senior population of Temple Beth El

BROADWAY WITH BENKOF

**The Intersection of Jews and
Jewish Themes in the Shows We Love
Sunday, September 8, 2019**

11:00am

Schaefer Family Campus

Some of the best Broadway shows – from “Fiddler on the Roof,” the Tony-winning “Dear Evan Hansen,” and “The Band’s Visit” (based on an Israeli film) have major Jewish themes and connections. David Benkof will discuss these awesome shows and participants will hear some of their most tuneful, stirring numbers. And warm up your voices, because we’re going to sing!

David Benkof is a Jerusalem-based teacher whose (worldwide) Limmud sessions engage participants with a variety of Jewish cultural enrichment (fiction, poetry, musicals, films, jokes). He is also a Jewish historian, essayist, polyglot (English, French, Hebrew, German, Italian, and Russian, in that order), theater enthusiast, philanthropist, and trivia buff.



FOR YOUNG ADULTS AND FAMILIES

Take Me Out to the Ball Game!

Sunday, July 28, 2019 at 1:00pm

Miami Marlins vs. Arizona Diamondbacks

Marlins Park

\$15 per person includes a baseline reserved ticket.

Children under 2 do not need a ticket.

Parking passes are available for \$10.

It’s a beautiful day for a ball game! Join Temple Beth El’s Young Adults and Young Families to watch our hometown Miami Marlins take on the Arizona Diamondbacks. Adults and kids are welcome!

RSVP by July 15 at

tbeboca.org/adult-programming

For more information, contact Rabbi Greg Weisman at 561-391-8900 or

gweisman@tbeboca.org.



Celebrate Shabbat

JULY 5 EARLY SERVICE

6:00pm Shabbat Service:

Jews in America

Schaefer Family Campus

This Shabbat we celebrate our freedom while contemplating how we, as Americans, juggle our Jewish identity.

JULY 12

7:30pm Shabbat Service:

Jews in Arab Lands

Schaefer Family Campus

We will celebrate Shabbat with a festive Sephardic sound while learning about Jewish custom and practice in Arab nations.

JULY 19

7:30pm Shabbat Service:

"Shalom Ol' Chap!"

Schaefer Family Campus

Celebrate Shabbat with the British Invasion and learn about our Jewish neighbors across the sea. Followed by Tea and Crumpet Oneg!

JULY 26

7:30pm Shabbat Service:

Israel Report

Schaefer Family Campus

Rabbi Levin will share his thoughts on the rise of Nationalism and Patriotism upon returning from Israel and what it means for our future.

AUGUST 2 EARLY SERVICE

6:00pm Shabbat Service:

The Beat of the Drum!

Schaefer Family Campus

Join us for a rhythm filled service followed by a Drumming Circle with Pizza Oneg!

AUGUST 9

7:30 pm Shabbat Service:

Music from the Heart

Schaefer Family Campus

Celebrate Shabbat with the beautiful music of Michelle Auslander Cohen which will prepare us for Tisha B'Av with original, contemplative melodies.

SATURDAY, AUGUST 10

10:30am Welcome Back

Tot Shabbat

Beck Family Campus

Celebrate Shabbat with singing, dancing, praying and storytelling at this special Welcome Back Tot Shabbat geared towards children 5 and younger, followed by an Oneg in our beautiful breezeway.



AUGUST 16

7:30pm Shabbat Service:

All You Need is Love!

Schaefer Family Campus

Join us this Shabbat as it coincides with the holiday of Tu B'Av which celebrates love!

AUGUST 16

Back to School Shabbat

Family Participation Service

Beck Family Campus

6:00pm Pizza Dinner

6:30pm Shabbat Service

7:15pm Games and Oneg

Enjoy a casual pizza dinner and Shabbat service led by clergy and students! Afterwards, meet our religious school faculty as you play games and see what you can look forward to in religious school this year!

RSVP at tbeboca.org/worship or contact Brigitte in the school office blivingstone@tbeboca.org with any questions.

AUGUST 23

7:30pm Shabbat Service:

Being a Good Jew

Schaefer Family Campus

In this week's portion, Eikev, we discover what does God require of us. What does it mean to be a good Jew?

AUGUST 30

7:30pm Shabbat Service:

The Holiness of Work

Schaefer Family Campus

Join us in our celebration this Labor Day weekend as we examine the holiness of avodah.

Do you
love
to sing?

**JOIN OUR
ADULT CHOIR,
SHIR SHALOM!**

For more information,
please contact Michelle
Auslander Cohen at
mcohen@tbeboca.org

Tisha B'Av

SUNDAY, AUGUST 11

10:30 AM

**BEIT MIDRASH,
SCHAEFER FAMILY
CAMPUS**

As we commemorate the destruction of both the first and second temples in Jerusalem, we will be inspired by the teachings of Rabbi Amy Pessah as we elevate our souls on this lowest day of the Jewish year.

*Rabbi Amy Pessah:
A Jewish educator for
over 30 years, Rabbi
Pessah's focus is the
study and practice
of Jewish mysticism,
mindfulness,
meditation, and music.*





Blue Jeans Shabbat

Friday, September 6, 2019
6:00pm Shabbat Evening Service
7:15pm BBQ Dinner
catered by Artisan Foods

Sponsored by Temple Beth El Brotherhood & Sisterhood

RSVP online at tbeboca.org/special-events
or call 561-391-8900

\$20/adult, \$12/child (ages 4-12 by August 28)
\$24/adult, \$16/child after August 28

Wear your favorite blue jeans and come see friends and families you haven't seen all summer!

Shabbat Club

Drop your children (ages 2-10) off for a wonderful Shabbat experience. While you enjoy services, they can enjoy Shabbat with their friends and our fabulous Early Learning Center teachers. FREE but you must register! tbeboca.org/worship



As humans, we need to belong – to one another; to friends and families, to our culture and country, to our world. Belonging is fundamental to our sense of happiness and well-being. We reached out to four of our families, and asked them to describe what makes them feel like they belong at Temple Beth El and what advice they would give to others who would like to strengthen their connection.

Mara and Michael Shapiro, Jenna, Scott and Daniel

I think of Temple Beth El as a warm, welcoming place; a second home. I am especially appreciative for the connection now as an empty nester when I no longer have the weekly routine of dropping my kids off for religious school, Bar/Bat Mitzvah lessons and youth engagement.

Sisterhood and Temple events give me the opportunity to catch up with friends and familiar faces that I used to see on a regular basis.

Knowing that Beth El is always there in the good times; when my kids were becoming Bar/Bat Mitzvah and our daughter's recent

engagement, is, of course, wonderful. However, when I truly needed the Temple in the aftermath of my mother's tragic, unexpected passing, I was incredibly grateful. Everyone was very supportive and caring when my family most needed it.

I can see where some people at my stage of life might think to drop their Temple membership now that the kids have grown up and moved on, but in reality, this might be the best time to become more involved and form a deeper connection with all that Temple Beth El offers.

— Mara Shapiro



Rachel and Craig Rubinstein, Emma and Jack

There is an atmosphere of warmth and welcoming created by the congregants and clergy at Temple Beth El that is palpable and not readily found at other synagogues. Our family has been involved in numerous ways, including sitting on various committees for both the congregation at large and the religious school, singing in both youth and adult choirs, and attending services and social action activities.

As the saying goes, “you’ve gotta be in it to win it.” There are many different opportunities at TBE to get involved. Come to services, volunteer your time and skills, join a chavurah. There is a place for everyone. You will get out so much more than what you invest.

Walking onto the temple campus, there is a mixture of emotions; pride, nostalgia, and excitement. Now, more than ever, it is critical that we do everything within our power to strengthen and perpetuate our Judaism, not only to prepare our children for their future leadership, but to honor and preserve the legacy of those upon whose shoulders we stand.

— Craig Rubenstein

Larry and Edie Gise

Edie and I have been members since 2014, and the clergy, staff and the entire membership have become our family. When we enter the temple campus, a sense of serenity envelops us.

I have been a proud member of the social action and religious action committees, as well as a coordinator of Family Promise working with homeless families. In addition, I have been an usher at Friday night services as part of my involvement with the Brotherhood, and Edie sings in the choir. I would say to all members of the congregation that getting involved is so rewarding. Older members have so many wonderful programs such as Lunch and Learn and younger families have the best education for their children. As the children continue to learn and be involved with their Jewish heritage, Temple Beth El will help maintain a focus on spirituality.

Edie and I thank GOD every day for Temple Beth El.

— Larry Gise





Michelle Bonder, Kevin Trembley

Michelle grew up at Temple Beth El. I was not raised Jewish. When we decided to marry, there was only one choice of venue: Temple Beth El. We met with Rabbi Dan and talked for some time. At the end of the meeting, I left feeling like I was being accepted into a family. We now have two young children who are continuing the traditions Michelle's family started a generation ago at Beth El. Beth El has always met us where we are, welcomed our family to participate as much as we choose and share our laughter and tears throughout our journey.

When we walk in the doors at either campus, we feel like we are walking into our second home. We love the staff!! Everyone is dedicated and thoroughly seems to enjoy their involvement here. When we watch our children run through the same halls and sidewalks that Michelle learned and played in as a child, we know there is no other place we could raise our family.

Aside from committing to raise our family here and commuting from West Boynton Beach, we both sit on the Parenthood Board at the ELC; we share the Secretary and Treasurer positions. Michelle is a member of the Tribal Council for our Religious School. Michelle is

honored to be a part of the Special Needs Initiative Task Force. As parents of a child with special needs, this initiative is very close to our hearts and we are so proud of Beth El for making this happen. Michelle first discovered her love for singing at Beth El as a child. She is humbled to sing in the Temple's new vocal ensemble, Shir Chadash, with five other talented congregants and friends. We participate in as many events as we can and enjoy every minute.

Advice we would give to people new to our town or congregation, or even to some of your friends who are not as connected, so that they feel that they belong?

We would tell them that we are just like you: our plates are full; we are full-time parents to young children and full-time professionals. Just pick one event on the calendar that interests you and allow yourself that hour or so to connect. Let it grow naturally from there and it will be the best choice you make all year. This is a family and a village. Each person wants to see the next person succeed. We are champions for our temple and our community.

— Kevin Trembley

GIVING 2018-2019

Thank You

We gratefully acknowledge our members who helped us in 2018-2019/5779 to continue to dream bigger and strive to serve more members of the community in meaningful ways. We celebrate great joys and comfort each other in moments of deep sorrow. We learn and pray together. We work towards the task of tikkun olam. We find meaning in our Judaism. We are Temple Beth El.

Our Sustaining Members contributed above and beyond the standard congregational commitment to provide a sustainable base of revenue, and ensure that Temple Beth El is open to all who may need the embrace of our community, or the guidance of a caring rabbi and a holy tradition.

Our Annual Giving Donors contributed to ensure we could provide scholarships so that anyone who wants to worship or obtain a Jewish education at our temple is able to do so.

Our Beth El Bash Sponsors and Gift from the Heart Givers helped us establish the Susan and Barry Podolsky Special Needs Fund to meet the diverse academic and behavioral needs of our students from Preschool through 12th Grade, in addition to supporting our scholarship program.

Our Beth El Lasting Legacy Society members participated in the Create a Jewish Legacy program to ensure Temple Beth El will always be here for our children, grandchildren and many generations to come.

Find something that speaks to you, and help create a brighter future for our Jewish community. Contact Leslie Viselman, Director of Development at lviselman@tbeboca.org or 561-391-8900, to learn how you can make an impact with your gift of tzedakah.

Thank you to our *Sustaining Members*

GRAND BENEFACTOR

Patty Beck and Louis Beck
Freyda and Ed Burns
Lew Gould
Wilma and Jim Kaufman
Graziela and Mason Slaine
Velia Sweet

BENEFACTOR

Maddi and Wes Finch
Sara Jo Kobacker
Edith Stein

FOUNDER

Jen and Brad Berkowitz
Lorraine and Howard Freeman
Jill and Steven Hacker
Nilma and David Igdaloff
Hillary and Rodger Krouse
Carolyne and Ed Levy
Susie Malnove and Paul Malnove
JoAnn and Philip Procacci
Myrna and Norm Ricken
Jacqueline and Neal Shear
Simone and Sam Spiegel
Sally and Aubrey Strul
Lenore Wachtel
Ellie and Norman Weiss

GUARDIAN

Carmel and Peter Baronoff
Marilyn and Stanley Barry
Marjorie and Dennis Berg
Joan Goldberg
Kenny Goodman

Silvana and Barry Halperin
Meredith and Marc Hirsh
Adele and Herman Lebersfeld
Joanna and Bob Meisel
Arlene and Robert Merson
Susan and Barry Podolsky
Cheryl and Adam Runsdorf
Paula Runsdorf
Linda and Bobby Schmier
Gina and Greg Shugar
Deb and Neal Slafsky
Christy McElhaney and
Mark Sunshine
Fran Weinberg

PILLAR

Judith Beiner
Toni and Arnold Berliner
Lindy and Steven Cohen
Andrea and Robert Colton
Marilyn and Robert Dragin
Elaine and Herb Gimelstob
Glenda and Ken Gordon
Corinne and Jerry Gorelick
Karyn and Stuart Grossman
Sheilah and Bob Harrow
Arlene and Ira Lazar
Jan and Allen Lev
Stephanie and Nate Lowen
Laurie Silvers and Mitchell
Rubenstein
Susan and Bruce Moldow
Jennifer and David Morse
Mary Perper

Dale and David Pratt
Jill and Greg Rispler
Stephanie and Steven Schuster
Debbie and Larry Silver
Jane Skelton
Susan and Jaime Weiss
Ilene and Peter Wohlgemuth

PATRON

Priscilla and Len Adler
Debbie and Chas Averbook
Barbara and Jonathan Berman
Betsy and David Blechman
Marlene and Richard Bluestein
Ellen and Howard Bolner
Robin and Ken Bresky
Andrea and Roy Bresky
Reginee and Mark Bromson
Dorothy Bucksbaum
Terri and Stephen Chetek
Patricia and Dan Cohen
Carolyn and Jeff Coleman
Karen and Mark Dern
Shirley and Warren Deutsch
Lois and Leonard Dopkins
Edythe and Morton Dranoff
Lynda and Michael Frost
Sheila and Robert Furr
Rani Garfinkle
Lucille z"l and Bob Geller
Marion Goldstein
Gladys and Arnold Granet
Marian and Marvin Gruber
Lorri and Cliff Hark

Susan and Joel Ivers
Bonnie and Steven Kanowitz
Pam and Tom Kaplan
Yvette and Aviv Katz
Suzanne and Jeffrey Katz
Cristina and Donald Keusch
Gail and Harold Kirstein
Marilyn Kraus
Gail and Keith Kronish
Marci and Jeff Langley
Mimi and Len Leeds
Melissa Friedman-Levine
and Brad Levine
Robert Levinson
Ellie and Martin Lifton
Sarina and Jerry Lind
Brooke and David Lukes
Ilyne Mendelson and Steve Terk
Fran and Nathan Nachlas
Marcia and Ken Namerow
Jennifer and David Oppenheim
Carole Pedvis
Ellie and Stan z"l Rassler
Charlotte and Morris Robinson
Linda and Norman Rose
Jackie and Mark Saltzman
Trish and Mark Schaum
Shari and Craig Schwamm
Mara and Michael Shapiro
Jill and Alan Sloodsky
Wendy and Steve Walin
Beverly Warheit
Marilyn and Jay Weinberg
Shirley and Bart Weisman

SUSTAINING MEMBER CATEGORIES

Grand Benefactor \$12,000 • Benefactor \$8,900 • Founder \$6,300 • Guardian \$4,500 • Pillar \$3,800 • Patron \$3,150

Annual Giving

CHESED: LOVING KINDNESS

Patty Beck and Louis Beck
George Brock
Simone and Sam Spiegel
Temple Beth El
Brotherhood

TZADDIK: RIGHTEOUS PERSON

Leslie and Michael Baron
Ellen and Stephen Danetz
Elaine and Herb Gimelstob
Nicole and Jeff Goldberg
Lew Gould
Neta Kolasa
Nicki and Jason Neimark
Jennifer and David
Oppenheim
Mary Perper
Marla Schaefer and
Steven Weishoff
Linda and Bobby Schmier
Irvin Stern Foundation
Marilyn and Jay Weinberg

NER TAMID: ETERNAL LIGHT

Maddi and Wes Finch
Jane Skelton
Renee Weil

CHAI: LIFE

Sheila and Dick Asher
Judith Beiner
Rabbi Jessica Spitalnic
Mates and Mitch Mates
Peggy and Robert Edelheit
Suzie Rizzuto and
Morris Flancbaum
Howard Guggenheim
Lorri and Cliff Hark
Barbara and David Jay
Suzanne and Jeffrey Katz
Charna Larkin
Bev and Lee Learman
Jan and Allen Lev
Steven Levin
Aimee and Rabbi
Dan Levin
Ed Listengart

Diane Perkins and
Paul Mandel
Myrna and Norm Ricken
Hanita and Morry
Schreiber
Karen and Larry Shagrin
Myrna Skurnick
Christy McElhaney and
Mark Sunshine
René and Kristen Vargas
Susan and Jaime Weiss

CHACHAM: WISE PERSON

Marilyn Anderson
Donna and Max Baran
Mollye and Glen Bergard
Marlene and Richard
Bluestein
Jay Buck
Jan and Rick Chavis
Myra and Barry Cohen
Linda and Charles Cohen
Marilyn and Robert Dragin
Lori and Jayson Dubin
Lorraine and Howard
Freeman
Adele Friedland
Beth and Dale Frost
Lynda and Michael Frost
Sheila and Robert Furr
Janice Levites and
Alan Glazer
Joan Goldburg
Silvana and Barry Halperin
Ursula and Lenny Hess
Bonnie and Herb Hirsch
Joanna and Sebastien
Hoffmann
Karen Hollander
Lois and Allan Hutensky
Nilma and David Igdaloff
Yvette and Aviv Katz
Deanna Katz
Jennie and Larry Kreger
Harvey Levins
Adele and Roger Lieberman
Sarina and Jerry Lind
Stephanie and Nate Lowen
Dawn Mazer and
Robert Picow

Aviva and Rabbi
Arnold Miller
Marjorie and Adrian Minor
Caryn and Peter Mintz
Susan and Bruce Moldow
Cindy and Duncan Morton
Helene and Rick Paul
Natalie Pelavin
Ann and Marshall Pepper
Margie Plough and
Maurice Plough, Jr.
Susan and Barry Podolsky
Jill and Greg Rispler
Charlotte and Morris
Robinson
Linda and Norman Rose
Lara Freedman and
Matthew Sakolove
Dina and Andrew Schwartz
Bill Schwartz
Gina and Greg Shugar
Fran and Art Siegel
Myra and Rabbi
Merle Singer
Randee and Howard
Solomon
Susan and Mark Sosin
Jennifer and Michael Vucko
Wendy and Steve Walin
Iris Weingarten
Ellie and Norman Weiss
Serena and Richard Werber
Linda and Eric Workman

KAVOD: HONOR

Maxine Arno
Janis Manley and
Steve Barrow
Susan Bell
Marjorie and Dennis Berg
Annie and Michael Bergner
Doris and Jerry Berkman
Sonia and Richard
Bernstein
Erika and Harold Bishins
Marianne Bobick
Ellen and Howard Bolner
Amy and Robert Brand
Dana Brown
Dana and Max Bulbin
Cary and Richard Caster

Patricia and Dan Cohen
Andrea Corn
Alene and Richard Court
Shirley and Warren
Deutsch
Judi and Craig Donoff
Tracy Kornfeld and
Jason Engelman
Sue and Steve Feldman
Karen and Stephen Feller
Hinda and Marvin Finston
Sheryl and Marty
Fromowitz
Marni and Michael Gleiber
Lisa and Richard Goldman
Marilyn and David Gotterer
Dawn and Chuck Graubert
Lauren and Michael
Halperin
Clarissa and Mike Harris
Barbara and Bob Hausman
Michelle and Mitch
Hershey
Helene and Bernie
Herskowitz
Marcia Hoffman
Cindy and Paul Homer
Grace and Jack Jaiven
Bobbi and Jack Kalmanson
Eileen and Harvey Kamil
Karen and Jan Kaplan
Bruce and Chris Kassover
Merrill and Larry Kotok
Lee Lasser
Mimi and Len Leeds
Lysa Long-Burke
E.J. and Steve Manton
Gene Mesh
Diane More
Jennifer and David Morse
Fredda and Richard
Neimark
Philip Pollak
Michael Ralby
Enid Rosenthal
Dina and Aaron Rosenblatt
Erik Rosenstrauch
Barton Satsky
Jamie and Brian Schmier

Stephanie and Steven
Schuster
Shari and Craig Schwamm
Marie and Mel Schwartz
Mara and Michael Shapiro
Anna and Mike Singer
Deb and Neal Slafsky
Eileen and Jack Solomon
Lois and Geoff Solomon
Gail and Philip Solomon
Rona and Sandy Steinberg
Sophia and Bodhi Stone
Janet and Allan Sussberg
Lindsay and Jon Swergold
Cis Teltser
Ilyne Mendelson
and Steve Terk
Jill and Paul Weiner
Gail Weisbaum
Tami and Rabbi
Greg Weisman
Linda and Dennis Weiss
Jacquelyn and Al Wheeler
Marilyn and Hubert Wulkan
Lisa and Kenny Young

SIMCHA: JOY

Julie Adelman
Diane Anekstein
Marian Aronson and
Irene Aronson
Joan and Harold Bader
Jody and Andrew
Bandremer
Lynn Barr
Stan Bass
Jill and Ian Berger
Ricki Berger
Toni and Arnold Berliner
Barbara and Jonathan
Berman
Millie and Danny Berman
Bobbie Bernheim
Judy and Mike Blackman
Annie and Bernie Brickel
Dorothy Bucksbaum
Lisa and Brian Cauff
Linda Cherry
Stephanie and Richard
Chestnov

Rhonda Brown and Stuart Cohen
 Jessica and Michael Cohn
 Elaine Colker
 Roberta Deutsch
 Elise and Gary Ecoff
 Helene and Jay Eichler
 Norma Emrick
 Jaime Engelman
 Marlene Faust
 Nancy Jo and Alan Feinberg
 Linda and Ivan Gefen
 Lucille z"l and Bob Geller
 Myrna and Mike Ginsberg
 Daniel Goldburg
 Ruth and Harry Goldberg
 Joy and Jason Goldman
 Judi and Richard Goldmann
 Annette and Mike Goldstein
 Ellen and Steven Gottsegen
 Staci Graef
 Kathy and Devin Grandis
 Gladys and Arnold Granet
 Fran Greenbaum
 Lynn Guez
 Susan and Meyer Haberman
 Beverly Hacker
 Ellen Hahn
 Barbara Harper
 Dorene Higier
 Yolanda and Richard Holiber
 Shelley and Barry Hymowitz
 Mitchell Jacobson
 Dawn and Harold Jonas
 Ivy and Steve Kaufman
 Lauren and Richard Koblick
 Judy and Mike Kornitsky
 Bianca and Aaron Krickstein
 Lori and Todd Kupferman
 Judy and David Langsam
 Jamie and Kenneth Lebersfeld
 Jane Leventhal

Rebecca Elman and Andrew Levy
 Barbara and Jerry Lewin
 Lisa and Ben Lusskin
 Phyllis and Stephen Lyons
 Heather Bennett-Magod and Buddy Magod
 Nicole and Brian Mark
 Debra and Joshua Marcus
 Shelley and Larry Marcus
 Annette and Ken Mogell
 Pam Nadler and Mark Sickles
 June Neal
 Hedy and Yoel Nuriel
 Sheri Nusbaum
 William Nutovits
 Elizabeth O'Mara
 Susan Pierce
 Carolyn and Edward Pomeranz
 Laure and Owen Rheingold
 Jami and Elliot Rice
 Jackie and Louis Robinson
 Laurie and Joel Rosenberg
 Lynn Miner-Rosen and Steve Rosen
 Jason Ross
 Maxine and John Ross
 Barbara Rovin
 Harriett and Jeff Schilit
 Elaine Schlessberg
 Sharyn and Bob Schneiderman
 Lisa Schultz
 Jill and Jan Schuman
 Stacey and Craig Shapiro
 Susan and Jonathan Shapiro
 Evelyn Siegel
 Gloria and Larry Siegel
 Yvette and Peter Siegel
 Sasha and Steve Siegel
 Mike Solomon
 Cyndi and Dana Stamler
 Nanci and Fred Stone
 Nina Shapiro-Swab and Chris Swab
 Rasheena and David Taub
 Ronna and Marc Taub
 Shelly and Ed Turetzky

Teresa and Michael Turetzky
 Evelyn Weitzman
 Beth and Jeff Zipper
 Lisa and Andrew Zwick
BRACHA: BLESSING
 Jannette Abejean
 Melissa and Charles Abell
 Priscilla and Len Adler
 Claudette and Allan Afrow
 Philip Altland
 Kerry Appelbaum
 Amy and Eliot Appel
 Joanne and David Applebaum
 Staci and Kurt Aron
 Debbie and Chas Averbook
 Ann and Fred Axelband
 Bruce Bakerman
 Ann Lois Ballon
 Bernice and Irv Baras
 Alexandra Paroulek-Bergbauer and Mike Bergbauer
 Gary Berg
 Ruth Berg
 Marcia and Nolan Berman
 Judith and Eldon Bernstein
 Lauren and Roger Blinder
 Heidi Boncher and Joel White
 Suzanne Bring and Whitney Tuthill
 Mindy and Craig Brodsky
 George Brown
 Danielle and Rob Butler
 Anne Chervony
 Leon Cohen
 Lindy and Steven Cohen
 Maxine and Joseph Copulsky
 Edythe and Ted Davis
 Rita and Richard Diamond
 Leslie and Dean Dobbin
 The Estate of Sandra Eastman
 Margaret and Harold Eichler
 Robin Eisenberg and Andy Broido
 Elysa and Scott Elk

Kim and Erick Ellsweig
 Phyllis and Eddie Elman
 Irene and Merrill Epstein
 Peggy Falk
 Stacy and Brian Feinstein
 Susan Feit
 Sheila and Bob Fellman
 Jay Felner
 Phyllis Fink
 Sybil Firestone
 Aline Fisher
 Joan and Larry Fleischman
 Deena and Seymour Freeman
 Corinne Friedlieb
 Dana and Ronen Gabbay
 Draisa and Andrew Gale
 Karen and Jeff Galin
 Brianna and James Garrett
 Dawn and Bob Gaynor
 Naomi Gersh
 Deborah Gilchrist
 Betty Ginsburg
 Andrea and Jerry Goldberg
 Alissa and Scott Goldman
 Susan and Dick Goldstein
 Felicia and Eric Gordon
 Judy and Jim Gordon
 Glenda and Ken Gordon
 Muriel Gorvine
 Emily Gould
 Ronni Namerow-Graf and Tim Graf
 Marjorie and Stanley Greenbaum
 Debra and Bruce Green
 Laurie and Jon Greene
 Howard Gropper
 Lauren and Alan Gross
 Karyn and Stuart Grossman
 Marian and Marvin Gruber
 Stephanie and Robert Halio
 Andrea and Roger Hampton
 Sheilah and Bob Harrow
 Denise and Bruce Harwin
 Ileen and Steven Hattam
 Allison and Bill Heller
 Rhea Herman

Brigitte and Bruce Himelstein
 Robin Hirsch
 Meredith and Marc Hirsh
 Karyn and Glen Hoffman
 Sondra Homer-Warner
 Diane and Saul Hoppenstein
 Steve Huber
 Susan and Joel Ivers
 Debi and Herb Jackman
 Susan and Alan Jacobs
 Elinor and Jay Josephson
 Maida and David Kahn
 Barbara and Jack Kanfer
 Elaine and Peter Kaplan
 Andrea Katz
 Jane and Larry Katzen
 Judy and Norman Kaufman
 Judy and Chet Kay
 Joan and Jack Kaye
 Michael Kirshon
 Leonie Klein
 Roger Kline
 Jodi and Richard Kornblath
 Jodi and Michael Kotler
 Adrienne and Irwin Kotlove
 Joan and Melvyn Kramer
 Marsha Eisenberg and Ezra Krieg
 Jennifer and Alex Kulik
 Judy Kuritz
 Julie and Mitch Kurman
 Elliott Landman
 Wendy and Wayne Legum
 Sherry and Ken Lerner
 Barbara and Marvin Leventhal
 Phillis Levine
 Carol and Herbert Levin
 Casey and Jonathan Levin
 Richard Lewine
 Fran and Harvey Lifton
 Stacy and Matt Linick
 Roz and Rob Littman
 Brigitte and Noel Livingstone
 Karen and Larry London
 Sharon Longert
 Brooke and David Lukes
 Martin Mandel

ANNUAL GIVING CATEGORIES

Chesed: Loving Kindness \$10,000 - \$14,999 Tzaddik: Righteous Person \$5,000 - \$9,999 Ner Tamid: Eternal Light \$3,600 - \$4,999
 Chai: Life \$1,800 - \$3,599 Chacham: Wise Person \$1,000 - \$1,799 Kavod: Honor \$500 - \$999 Simcha: Joy \$250 - \$499
 Bracha: Blessing \$100 - \$249 Chaver: Friend \$1 - \$99

Annual Giving

Natalia Mandor
Barbara Manning
Sandra Martin
Lisa and Bob Marton
Andrea and Ed Mass
Linda and Terry Max
Rhea and Joe Mayerchak
Barbara and Robert Michaelson
Bernice Miller
Maryanne and Stuart Miro
David Mishkel
Leslie and Charles Mishner
Barbara and Harvey Morris
Lin and Rob Nagler
Marcia and Ken Namerow
Arlene Neuren
Cecily and Irwin Newman
Dolores and Samuel Newman
Robin and Evan Nierman
Arlene Oppenheim
Lynn and Joseph Ouslander
Ivel and Frank Paroulek
Kelly and Michael Passeroff
Barbara and Paul Patti
Alicia and Randy Peck
Martha Pepper
Georgia and Jay Petkov
Wendy and Daniel Picard
Bonnie and Henry Pikkell
Ellen and Ed Pollock
Allan Pomerantz
Lisa and George Ponczek
Ron Potkin
Sandy Putesky
Andrea Raab
Rachael and Rob Rand
Ellie Rassler
Sherry Redler
Lisa and Alan Reichstein
Sue and Robert Reiner
Rima Robinson
Sandy and Phillip Roller
Lisajane and Kevin Romer
Lisa and Ken Rosenthal
Laura Winter and Ron Rosen
Judy Rosenwater
Susan and Richard Rosser

Laurie Silvers and Mitchell Rubenstein
Myra Rubenstein
Rochelle and Paul Ruttenberg
Bunny and Allen Sabath
Barbara and Chuck Saletan
Jackie and Mark Saltzman
Ginny Salus
Deborah and Raymond Samuel
Alyce and Monroe Satsky
Rich and Maddy Schlesinger
Susan and Gadi Schnabel
Beryl Shapiro
Jennifer and Craig Shapiro
Bonnie and Hal Shapot
Janet and Brian Sherr
Madeleine Siegel
Sari Siegel
Jocelyn and Marc Silverman
Debby Silver
Elaine and Larry Smith
Susan and Steven Solomon
Jerry Spiegelman
Nancy Spielman
Susan and Andy Stallone
Arlene Stern
Beverly Stewart
Francine and Jeffrey Stoler
Deborah and Marc Straus
Nina Shapiro-Swab and Chris Swab
Michelle and Mike Tannenbaum
Beth Tavlin
Sonny Thal
Lauren and David Tolces
Danielle and Hayden Trepeck
Judy Bodner and Mel Turetzky
Susan and Richard Ullrich
Lenore Wachtel
Robin and Gary Warren
Sondra and Norman Waxman
Lois and Harold Weber
Joan and Tom Weidenfeld
Vera Weiler

Fran Weinberg
Saragale and Frank Weinstock
Doris Weingrad
Saragale and Frank Weinstock
Karen and Howard Weiss
Susan and Barry Werner
Luisa and Mark Werner
Jeffery Wiener
Melissa and Jordan Wigdor
Myra and Jack Wolf
Julie Wolkoff
Jill Wrubel
Darlene Wulkan
Linny and Jeff Yankow
Jay Yospe
Elaine and Alex Zakson
Randi and Steven Weiss
Dan Zipkin

CHAYER: FRIEND

Liliana Abramson
Jess and Jeff Adelman
David Agler
Barbara Arnold
Debbie Gaines-Askowitz and Eric Askowitz
Joanne and Ely Attman
Melissa and Jeff Baer
Pearl Baker
Ricki and Milton Barbarosh
Dori Barenholtz
Bethann and Jack Baskies
Szu-Huey Lee and Seth Beck
Brenda Bello
Traci and Seth Benedon
Rita Verbin and Joel Benjamin
Amy and Eyal Ben-Maier
Karen and Rick Benrubi
Sheryl and Scott Berenson
Bobbi Berlin
Elsie and Jack Blanco
Joy Blaskovitz
Annette and Jerry Blumberg
Madeleine Bolno and Thomas Hughes
Amy and Perry Borman
Benjamin Borman
Miriam and Jack Boshes

Jaime and Eric Bricker
Suzy and Brian Broad
Bruce Brodsky
Lois and Dennis Charney
Judith Chason
Beth Ann and David Cohen
Gail and Irwin Cohen
Michele and Ira Cohen
Rachel and Jeremy Cohen
Carol and Louis Cohen
Alice and Ron Cohen
Lori Cohen-Vogel
Stacey Cohen
Brian Coleman
Carolyn and Jeff Coleman
Brian Coleman
Cheryl and Marc Cooper
Kathy Freeman-Costin and Michael Costin
Debbie and Erik Covitz
Jaime and Matt Cowan
Stuart Cummings z"l
Beth Daub and JB Gordon
Pearl and Otto Decker
Alison Dick
Linda Holtz and Chuck Distler
Selma Drucker
Heather and Elliot Edelman
Howard Egdish
Fran and Michael Eisenberg
Roberta and Alan Feldscher
Toby and Gary Feller
Emily and Bryan Feuerberg
Marni and Michael Feuerman
Joan and Franklyn Field
Laura and David Fine
Harlene and Richard Fishman
Robin Flaks
Melanie and Fred Fram
Randi and Dan Frazin
Roni and Alan Freedman
Carole and Alan Friedman
Rosalind Gaines
Carol and David Gart
Jenn and Benji Gene
Dori and Bill Gerstein
Gregory Gertsen

Debbie Gilman
Ira and Cindy Goldberg
Phyllis Goldberg
Stephanie and Brian Goldfuss
Shelley and Jeffrey Gold
Clarice and Mark Goldstein
Sharon Buchhalter Goldstein and Adrian Buchhalter
Katie and Mitch Goldberg
Stefanie Goldberg and George Gonzalez, Jr.
Alyssa Gorman
Jane and Al Gortz
Howard Greenberg
Kevin Greenberg
The Estate of Merwin Grosberg
Alison and Brian Gross
Alison and Michael Gross
Tracey and Michelle Labgold
Sally and Murray Halperin
Paula and Hank Harman
Eileen and Lawrence Harris
Arthur Haspel
Adele and Ed Haymes
Fran and Paul Heller
Marti and Phil Heller
Karol and Marshall Hershon
Roslyn Hopin
Allison and Ian Horowitz
Arlene and Jerome Hulak
Rachel and Robert Hunter
Betsy and Bryan Isackson
Carol Jacoby
Linda Jaro
Lynne Josephson
Annette Kahn
Gary Kain
Mark Kamen
Leslie and Ari Kandel
Andrea and Michael Karsch
Pat and Gary Kaufman
Renee Kay
Bonnie and Brad Kirsch
Orin Kirshner
Karen Klebenoff
Kathleen and Ken Koffman
Selma Koppelman

Maxine Kornitzer
Margaret Kottler
Rita and Spencer Kreger
Toby and Murray Lacher
Cheryl Lapin
Eva Laski
Stacey Lederberg
Jay Leicher
Holly and Jeffrey Levine
Karen and Steven Levine
Jodi Spindel-Levinson
and Stuart Levinson
Rick Levitt
Doreen and Michael
Lichtenstein
Sue Lichtenstein
Jen and Andrew Lieberman
Bronia and Eugene
Lopatukhin
Juliana Faigenbaum
Lucchesi and
Paulo Lucchesi
Stacey and George Luck
Marty Malaga
Jessica and Aldo Marchena
Jille Marc

Lisa and Brian Marder
Betsy and Albert Mark
Sheryl and Rollie Martin
Lynn and Norman Metzger
Debbie Mackler and
Howie Mintz
Joanne and Jay Miller
Chris and Stephen Mintz
Lauren Mitchell
Robyn Mohr
Roberta Morris
Cary Nation
Robin and Evan Nierman
Erik and Lottie Nilsen
Jen Kopf Noble and
Rick Noble
Bobbi Nusbaum
Lisa and Paul Oken
Gail Oren
Cheryl and Danny Ornstein
Barbara and Jay Peitzer
James Perilstein
Nicole and Mac Phillips
Dana and Philip Pina
Harriet Pioquinto
Stacy Popfinger

Esther Poritz
Arlene Reese
Sonide and Eric Reid
Jodi and Jerry Rich
Roni and Seth Robert
Babs Robin
Melissa and Carlos Romero
Eleanor Rose
Debbi and Larry
Rosenblum
Nicole and Stuart
Rosenblum
Fran Roth
Cheryl and Adam Runsdorf
Dr. Stuart Sarshik
Robin and Gary Schear
Karen and Lenny Schloss
Meredith and Jeff
Schneider
Myra and Paul Schulman
Hynda Schuman
Jennifer and Michael
Schwartz
Stacey and Rob Sefton
Ellen Siegel
Roberta and Lorrie Shafer

Olivia Shapiro
Liz and Adam Shonson
The Estate of Sandra Shore
Susan and Irving Shugar
Louise Shure
Rene and Stuart Siegel
Sari and Todd Siegel
Beverly Simon
Natalya and Marshall Sklar
Jill and Alan Sloodsky
Danielle and Lonnie
Sluchak
Larry Solomon
Linda Sommers
Judy Sontag
Bruce Spizler
Dorothea and
Harvey Starin
Anita and Earl Starkoff
Leslie and Rick Steinberg
Leah Steinhart
Steve and Amy Stein
Lisa Swartz
Eden Hirsch and
Gregory Tabor
Susie and Mark Tabor

Robin and Barry Tartarkin
Myron Taxman
Randi Tompkins
Shepard & Cynthia Tye
Allison Ullman
Michelle Wasch and
Mark Stolzberg
Aileen Weinberg
Bernice Weiss
Shayna Weitz
Barbara Wexler
Jodie Wheeler
Ronni and Scott Wheeler
Jamie and Jonathan
Wulkan
Rachel and Richard
Wurman
Alan Zelcer
Barbara Zipkin
Paula and Alan Waxman
Leslie and Barry Zeitlin
Wendy and Sol Zoberman

Legacy Giving

Eleanor Appelbaum
Deborah and Chas Averbook
Gary Berg
Mollye and Glen Bergard
Cantor Lori Brock
George Brown
Temple Beth El Brotherhood
Judith Chason
Alene Court
Helene and Jay Eichler
Robin Eisenberg
Aline Fisher
Beth and Dale Frost
Lynda and Michael Frost
Lucille Kuttler Geller z"l
Carl Gold z"l
Glenda and Ken Gordon
Deborah Hallow
Jack Javien
Barbara Kasper Leventhal

Suzanne and Jeff Katz
Deanna and Hank z"l Katz
Ivy and Steve Kaufman
Betty and Jon Kimmel
Margaret Kottler
Gail and Keith Kronish
Tracey Labgold
Helga and Melvin Lechner
Jan and Allen Lev
Aimee and Rabbi Dan Levin
Rick Levitt
Phyllis and Stephen Lyons
Rabbi Jessica Spitalnic Mates
Marcia Matles z"l
Christy McElhaney and Mark Sunshine
Ilyne Mendelson and Steve Terk
Marvin E. Miller
Bruce Moldow
Lottie and Erik Nilsen
Natalie Pelavin

Mary and Harold z"l Perper
Susan and Barry Podolsky
Eliza Prince
Jason Reasor
Janet Rosenblum z"l
Trish and Mark Schaum
Marcy and Barry Schultz
Shari and Craig Schwamm
Gina and Greg Shugar
Anna and Michael Singer
Deborah and Neal Slafsky
Bernice Teltser
Lenore Wachtel
Wendy and Steve Walin
Joan and Tom Weidenfeld
Jill and Paul Weiner
Iris Weingarten
Ilene and Peter Wohlgemuth
Lisa and Andrew Zwick

*As of June 1, 2019

Thank you to our ***Beth El Bash***

Benefactors and Give from the Heart Supporters

RUBY BENEFACTORS

Patty Beck and Louis Beck
Bonnie and Jamie Schaefer
Edith Stein
Marilyn and Jay Weinberg
Marla Schaefer and
Steven Weishoff

SAPPHIRE BENEFACTORS

Susan and Barry Podolsky

GOLD BENEFACTORS

Lois Podolsky

EMERALD BENEFACTORS

Lynda and Michael Frost
Silvana and Barry Halperin
Wendy and Steve Walin
Ilene and Peter
Wohlgemuth
Airston
Marsh McLennan

BRONZE BENEFACTORS

Marlene and Richard
Bluestein
Freyda and Ed Burns
Maddi and Wes Finch &
Tracey Grossman
Susan and Dick Goldstein
Gladys and Arnold Granet
Meredith and Marc Hirsh
Interiors by Brown
JARC FLORIDA
Jewish Federation of South
Palm Beach County
and Sinai Residences
of Boca Raton
Suzanne and Jeffrey Katz
Betty and Jon Kimmel
Kronish Funeral Services
Jan and Allen Lev
Aimee and Rabbi
Dan Levin

Barbara and Jerry Lewin
Mizner Storall
Susan and Bruce Moldow
PGAL

Iris and Steve Podolsky
Gail Podolsky and
Kim Fernandez

Michelle Wasch and
Mark Stolzberg

Ilyne Mendelson
and Steve Terk

Jerry Podolsky and
Phyllis Wasserberg

Susan and Jaime Weiss

Barbara Silver and
Steven Willner
Marilynn and Paul Yentis

VALET SPONSOR

Barbara Silver and
Steve Willner

GIVE FROM THE HEART SUPPORTERS

Maxine Arno

Debbie Gaines-Askowitz
and Eric Askowitz

Ricki and Milton Barbarosh
Gary Berg

Jen and Brad Berkowitz
Mollye and Glen Bergard

Judy and Mike Blackman

Betsy and David Blechman

Marlene and Richard
Bluestein

Evelyn Boccanfuso-Swid

Robin and Ken Bresky

Suzy and Brian Broad

George Brock

Cantor Lori Brock

Danielle and Rob Butler

Ira and Clifford Campbell

Judith Chason

Myra and Barry Cohen

Cantor Michelle Auslander
Cohen and Yaniv Cohen
Carolyn and Jeff Coleman
Jaime and Matt Cowan
Robin and Albert Dabbah
Alice and John DeMutis
Robin Eisenberg and
Andy Broido

Aline Fisher

Penny and Stu Fleischer

Diane and Justin Freedman

Lynda and Michael Frost

Nancy and Dennis Gilbert

Lisa and Adam Glass

Stephanie and Brian
Goldfuss

Stefanie Goldberg and
George Gonzalez, Jr.

Kenny Goodman

Cara and Josh Gottlieb

Emily Grabelsky

Ronni Namerow-Graf
and Tim Graf

Gladys and Arnold Granet

Lauren and Alan Gross

Martin Gutter

Erika Lewin-Harris and
Terrence Harris

Diane and Jeff Hilton

Alan Hurst

Rosalyn Imerman

Debi and Herb Jackman

Mari and Paul Jenner

Elinor and Jay Josephson

Kim and Larry Juran

Michele and Alan Kahhan

Karen and Ronald Kammer

Suzanne and Jeffrey Katz

Ivy and Steve Kaufman

Lauren and Richard

Koblick

Cindy Korshin

Jessica Kreger

Jennie and Larry Kreger

Marci and Jeff Langley
Susan and Eric Lebersfeld
Jay Leicher
Sherry and Ken Lerner
Jan and Allen Lev
Aimee and Rabbi
Dan Levin

Casey and Jonathan Levin

Barbara and Jerry Lewin

Shelley and Larry Marcus

Shayna and Richard

Martinoff

Rabbi Jessica Spitalnic
Mates and Mitch Mates

Karina and Jerry Mishkin

Annette and Ken Mogell

Susan and Bruce Moldow

Naomi Denish and

Amalio Nieves

Lottie and Erik Nilsen

Carol and Neil Niren

Elissa and Robert Norton

Neal Oknowsky

Jennifer and David

Oppenheim

Kelly and Michael

Passeroff

Bonnie and Henry Pikkell

Margie Plough and

Maurice Plough, Jr.

Susan and Barry Podolsky

Gail Podolsky and

Kim Fernandez

Jerry Podolsky and

Phyllis Wasserberg

Rachael and Rob Rand

Susan Beil and Jim

Reynolds

Lisajane and Kevin Romer

Laura Winter and

Ron Rosen

Debby and Larry

Rosenblum

Wendy and Ben Roth

Lindy and Ira Rothstein

Marla Schaefer and
Steven Weishoff
Trish and Mark Schaum
Margo and Brett Schneider
Marcy and Barry Schultz
Shari and Craig Schwamm
Jennifer and Craig Shapiro
Mara and Michael Shapiro
Fran and Art Siegel
Madeleine Siegel
Susie and Micha Siegel
Yvette and Peter Siegel

Erika Sirianos

Mike Sirowitz

Sabrina and Jonathan
Smith

Cara and Eric Snyder

Lois and Geoff Solomon

Susan and Mark Sosin

Simone and Sam Spiegel

Jenn Yuil-Steinberg and

Michael Steinberg

Nanci and Fred Stone

Christy McElhaney and

Mark Sunshine

Ilyne Mendelson

and Steve Terk

Michelle Bonder and

Kevin Trembley

Tabitha and Jared Ullman

Leslie Viselman and

Scott Roberts

Jill and Matthew Wahler

Robin Goldstein and

Joseph Wasch

Michelle Wasch and

Mark Stolzberg

Jill and Paul Weiner

Tami and Rabbi

Greg Weisman

Linda and Dennis Weiss

Marilynn and Paul Yentis

5780 2019 *High Holy Days*

general information

MEMBER TICKETS

You must request tickets for each member of your family. Tickets will be mailed in the beginning of September.

ONLINE TICKET REQUEST AND ANNUAL GIVING

You may request your tickets by mailing in the forms on pages 26-28 or online at tbeoca.org/high-holy-days-2019

SERVICE LOCATIONS

Members may choose to celebrate services either at the Student Union/Kaye Auditorium at Florida Atlantic University (FAU) or at Temple Beth El Schaefer Family Campus.

- If you are a member and are bringing a guest to Congregational Worship Services, you must attend services with them at FAU.
- There will be a community Yizkor service free and open to the public on Yom Kippur afternoon at 3:30pm in the Chapel at Temple Beth El.
- Rabbi Dan Levin, Rabbi Jessica Spitalnic Mates and Rabbi Greg Weisman will rotate between services at Temple Beth El and FAU. Check tbeoca.org/high-holy-days-2019 for details.

FAU PARKING

Convenient parking has been secured in nearby lots on the FAU campus. Details will be included with your High Holy Day tickets.

PURCHASE CONGREGATIONAL WORSHIP GUEST TICKETS

We welcome your family and friends to High Holy Day services. Guest tickets are \$180 per person for both holidays, or \$90 per person for each holiday. Due to space considerations, guest tickets are for FAU services only, except for Rosh HaShanah Evening, Second Day Rosh HaShanah, and Yom Kippur afternoon when we celebrate together at Temple Beth El.

PURCHASE FAMILY PARTICIPATION GUEST TICKETS

Adult tickets are \$180, and student tickets are \$90 for children ages 8-12, and can be used at both Rosh HaShanah and Yom Kippur Family Participation services. Children younger than 5 should attend the Young Children's Service. Family Participation Guest ticket holders are also welcome to worship with us for Rosh HaShanah Evening, Second Day Rosh HaShanah and Yizkor/Ne'ilah at Temple Beth El, and Yom Kippur Evening Service and Congregational Morning Worship Service at FAU.

RECIPROCITY REQUESTS

For Temple Beth El members who will be attending services out of our area, please fill out the Reciprocity Request and we will make the request for tickets on your behalf. You must contact the out-of-town synagogue to arrange pick-up. Reciprocity can also be requested online at tbeoca.org/high-holy-days-2019

3 ways to pray



1 congregational worship

Rosh HaShanah and Yom Kippur Evening Services
8:00pm

Rosh HaShanah and Yom Kippur Congregational Morning Worship Services
10:00am

CHOOSE YOUR SERVICE STYLE, BOTH WITH TEMPLE BETH EL CLERGY:

>> AT TEMPLE BETH EL

At Temple Beth El:
Traditional, majestic
High Holy Day service in
Beth El style.

>> AT FAU

At FAU Kaye Auditorium: A traditional High Holy Day service
with the addition of contemporary musical instrumentation and
settings, and thought-provoking ideas from our rabbi that will
give the High Holy Days new relevance.

Tickets are not required on second day Rosh HaShanah and Yom Kippur Yizkor Services.

TICKETS ARE REQUIRED
See complete service schedule
on page 29.

2 family participation

TICKETS ARE REQUIRED.

**FOR YOU AND YOUR CHILDREN AGES 8 THROUGH
EARLY TEENS TO WORSHIP TOGETHER ON
ROSH HASHANAH AND YOM KIPPUR AFTERNOON**

Rosh HaShanah
Monday, September 30, 2019 at 2:00pm
TEMPLE BETH EL SINGER SANCTUARY

Yom Kippur
Wednesday, October 9, 2019 at 2:00pm
FAU KAYE AUDITORIUM

Share the High Holy Days together as a family, with family-friendly liturgy and a festive, participatory environment. The service is designed for families with children ages 8 through early teens, and will be a meaningful High Holy Day experience for all.

Guest tickets for Family Participation Services are available for purchase for the combination of Rosh HaShanah and Yom Kippur together.

3 young children

**FOR YOU AND YOUR CHILDREN
AGES 8 AND UNDER**

Rosh HaShanah
Monday, September 30, 2019
2:00pm
FAU KAYE AUDITORIUM

Yom Kippur
Wednesday, October 9, 2019
2:00pm
**TEMPLE BETH EL
SINGER SANCTUARY**

**Tickets are not required but
registration is requested at
tbeboca.org/services-young-children**

Bring your young children ages 8 and under to this afternoon service designed especially for them and filled with music, story and our famous High Holy Day skits. *Open to the public—bring your friends and neighbors!*

Members must request tickets no later than Friday, August 30, 2019. Tickets will be provided when at least one-third of your 2019-2020 Congregational Commitment has been paid and will be mailed in the beginning of September.

Selichot

**WITH AWARD WINNING COMPOSER
AND PERFORMER, NOAH ARONSON**



Saturday, September 21, 2019

Schaefer Family Campus

7:30pm Wine and Cheese Pre-Oneg

8:00pm Program

Dessert reception following

Join your clergy, professional choir and instrumentalists as Noah Aronson inspires us through music and words of introspection and illumination. The musical selections for Selichot will help us summon our higher selves as we prepare for the sacred work of the High Holy Days. We commit to practices of self-awareness so that we can connect with Divine love.

Tashlich

Monday, September 30, 2019 at 4:00pm

Temple Beth El Schaefer Family Campus and walk to a nearby stream.

Cast away your sins via this meaningful and ancient Jewish custom.

Shabbat Shuva

THE SABBATH OF REPENTANCE

Friday, October 4, 2019 at 6:00pm

at Temple Beth El Schaefer Family Campus

Our glorious adult choir will enhance this Shabbat.

Kever Avot

**HONORING OUR PARENTS
AND LOVED ONES**

Kever Avot is the tradition of visiting the graves of our parents and loved ones between Rosh Hashanah and Yom Kippur. We invite you to join with us as we pray together, support one another, and honor the memory of those who have passed.

Sunday, October 6, 2019

Beth El Mausoleum at 12:45pm

Those with loved ones laid to rest in the Boca Municipal Cemetery will walk over to visit following the service.

**Eternal Light Memorial Gardens, Boynton Beach
at 12:45pm**

(meet at the central Mausoleum Chapel)

Community Yizkor

Wednesday, October 9, 2019

at 3:30pm

Temple Beth El

Schaefer Family Campus

The community is welcome to say Yizkor at this afternoon service. Seating is limited.

Beth El Talks

**STORIES FROM OUR
COMMUNITY**

Yom Kippur Afternoon

Wednesday, October 9, 2019 at 1:30pm

Temple Beth El Schaefer Family Campus

Come hear the reflections of members of our community, each who will share their personal thoughts and wisdom from his or her own life's journey.

Ticket Order Form

For Office Use Only

ID	Cat	Payment Form	Initials	Date	# Tickets	Service Location
----	-----	--------------	----------	------	-----------	------------------

Return these forms or request online at www.tbefoca.org/high-holy-days-2019 by August 30, 2019.

MEMBER TICKETS

section 1	
Print Member Name	Children (Admission tickets will be issued to each child)
Print Co-member Name	Print Name Age
Address	Print Name Age
City, State Zip	Print Name Age
Phone	Print Name Age
Email	<input type="checkbox"/> Contact me to usher.

<p>Which service would you like to attend?</p> <p><input type="checkbox"/> Congregational worship service OR</p> <p><input type="checkbox"/> Family Participation Service (recommended for families with children 8 to early teens)</p>	<p>If you are attending congregational worship, please choose which location you would like to attend</p> <p><input type="checkbox"/> FAU Kaye Auditorium OR</p> <p><input type="checkbox"/> Temple Beth El Schaefer Family Campus Singer Sanctuary</p>
---	---

section 2

GUEST TICKETS

CONGREGATIONAL WORSHIP AT FAU
\$180/pp for both holidays or \$90/pp per holiday

Print Name
Print Name
Print Name
I am requesting tickets for (Check one or both.) <input type="checkbox"/> # _____ for Rosh HaShanah <input type="checkbox"/> # _____ for Yom Kippur
Total number of guest tickets Amount due for guest tickets: \$

FAMILY PARTICIPATION SERVICE: ROSH HASHANAH AT TEMPLE BETH EL AND YOM KIPPUR AT FAU
\$180/adult and \$90/student (children ages 8-12)

Print Name
Print Name
Print Name
Total number of guest tickets
Amount due for guest tickets: \$

section 3

RECIPROCITY REQUEST

If you are a member in good standing and plan to be out of town during the High Holy Days, we will request tickets at another synagogue on your behalf. You must contact the out-of-town synagogue to arrange ticket pick-up.

Print Your Name	Temple Name
Temple Address	
City	State Zip
Phone	Email Contact at Reciprocal Synagogue

I am requesting tickets for (Check one or both.) ☐ # _____ for Rosh HaShanah ☐ # _____ for Yom Kippur

Kindly return by August 30, 2019

Please return to Temple Beth El of Boca Raton
333 SW 4th Avenue | Boca Raton, FL 33432

Annual Giving and Tributes

Return these forms or request online at www.tbeboca.org/high-holy-days-2019 by August 30, 2019.

Honor and Remember Tributes appear in the *Services and Tributes for the Days of Awe 2019/5780* booklet. **Deadline for submission of tributes is August 30, 2019.** Should a loved one pass away after this date, please let us know and the Rabbis will read his/her name on Yom Kippur.

IMPORTANT: Print your name as you would like it to appear in the booklet:

Print your name as it should appear in the booklet

HONOR CELEBRATES LOVED ONES OR JOYOUS OCCASIONS.

\$25.00 per tribute.

For Simchas: **Please print** names and occasions you wish to honor.

Please print clearly as names will appear exactly as written. *Attach extra sheets if necessary.*

section 4

In honor of (name)	Occasion		
In honor of (name)	Occasion		
Number of tributes	x \$25	\$	

REMEMBER REMEMBERS DEPARTED LOVED ONES AND IS USED DURING THE YIZKOR SERVICE ON YOM KIPPUR

\$25.00 per tribute.

In memory of: **Please print** names of departed friends and loved ones whom you wish to remember.

Please print clearly as names will appear exactly as written.

section 5

In memory of (name)	In memory of (name)		
In memory of (name)	In memory of (name)		
In memory of (name)	Number of tributes	x \$25	\$

CONTRIBUTE YOUR ADDITIONAL CONTRIBUTION HELPS PROVIDE TEMPLE SCHOLARSHIPS AND FINANCIAL ASSISTANCE TO THOSE IN NEED.

section 6

I/We will make a contribution in the amount of	\$
--	----

section 7

Your Total Annual Giving Contribution =	\$ (add sections 4, 5 and 6)
---	------------------------------

• **Bonim** \$15,000-\$17,999
• **Chesed** \$10,000-\$14,999
• **Tzaddik** \$5,000-\$9,999

• **Ner Tamid** \$3,600-\$4,999
• **Chai** \$1,800-\$3,599

• **Chacham** \$1,000-\$1,799
• **Kavod** \$500-\$999
• **Simcha** \$250-\$499

• **Bracha** \$100-\$249
• **Chaver** \$1-\$99

☐ Please do **not** list me as an Annual Giving contributor in Temple Beth El publications.

PAYMENT INFORMATION

You may pay either by check made payable to Temple Beth El, or by credit card.

Total Amount Due for High Holy Days Tickets and Annual Giving	Amount Due \$ (add sections 2 and 7)		
I agree that Temple Beth El of Boca Raton will charge my credit card for the amount due. <input type="checkbox"/> Visa <input type="checkbox"/> Mastercard <input type="checkbox"/> Discover <input type="checkbox"/> American Express	<input type="checkbox"/> Check Enclosed	<input type="checkbox"/> I would like to make a contribution of 3% to help offset credit card fees	
Card Number (please print clearly)	<div style="display: flex; justify-content: space-between;"> <div><input type="text"/></div> <div><input type="text"/></div> <div><input type="text"/></div> <div><input type="text"/></div> <div><input type="text"/></div> <div><input type="text"/></div> <div><input type="text"/></div> <div><input type="text"/></div> <div><input type="text"/></div> <div><input type="text"/></div> <div><input type="text"/></div> <div><input type="text"/></div> <div><input type="text"/></div> <div><input type="text"/></div> <div><input type="text"/></div> <div><input type="text"/></div> </div>		
CVV	<div style="display: flex; justify-content: space-between;"> <div><input type="text"/></div> <div><input type="text"/></div> <div><input type="text"/></div> <div><input type="text"/></div> </div>		
Expiration Date	<div style="display: flex; justify-content: space-between;"> <div><input type="text"/></div> <div><input type="text"/></div> <div><input type="text"/></div> <div><input type="text"/></div> </div>		
Print name as it appears on credit card	Signature X		

High Holy Day Tot & Youth Program

AT TEMPLE BETH EL ONLY. We look after your children while you enjoy the congregational worship service.

Return these forms or request online at www.tbeboca.org/high-holy-days-2019 by August 30, 2019.

This enriching, hands-on program will start at 10:00am and finish simultaneously with morning worship on the first day of Rosh HaShanah and Yom Kippur.

This program is not meant to replace the High Holy Days Young Children's Service, but it is an additional experience that will allow parents to attend morning worship services.

Reservations must be received by August 30, 2019.
Walk-ins are not accepted, due to staffing requirements.

TOT PROGRAM 18 months through Pre-K

Staffed by teachers from our Early Learning Center, children will experience High Holy Days with activities that are appropriate for them. Contact Beth El Learning Center with any questions, 561-391-9091.

YOUTH PROGRAM Kindergarten through 2nd Grade

Staffed by teachers from our Religious School, children will participate in art projects, stories, song sessions, snacks and Tefillah. Contact the Religious School office with questions at 561-391-8900.

For your children while you are at Congregational Worship at Temple Beth El.

TOT PROGRAM — AT TEMPLE BETH EL ONLY 10:00 AM		
Child 1	TOT'S Birth date	<input type="checkbox"/> Rosh HaShanah morning FREE <input type="checkbox"/> Yom Kippur morning FREE
Child 2	TOT'S Birth date	<input type="checkbox"/> Rosh HaShanah morning FREE <input type="checkbox"/> Yom Kippur morning FREE
Child 3	TOT'S Birth date	<input type="checkbox"/> Rosh HaShanah morning FREE <input type="checkbox"/> Yom Kippur morning FREE
YOUTH PROGRAM — AT TEMPLE BETH EL ONLY 10:00 AM		
Child 1	YOUTH Grade (circle one) K 1 st 2 nd	<input type="checkbox"/> Rosh HaShanah morning FREE <input type="checkbox"/> Yom Kippur morning FREE
Child 2	YOUTH Grade (circle one) K 1 st 2 nd	<input type="checkbox"/> Rosh HaShanah morning FREE <input type="checkbox"/> Yom Kippur morning FREE
Child 3	YOUTH Grade (circle one) K 1 st 2 nd	<input type="checkbox"/> Rosh HaShanah morning FREE <input type="checkbox"/> Yom Kippur morning FREE
FAMILY INFORMATION FOR TOT AND YOUTH PROGRAM		
Parent Name		
Parent Home Phone	Parent Mobile Phone	
Emergency cell phone number for adult on premises		
Does your child have any medical condition(s), food or drug allergies, or other needs of which we should be aware? ____ Yes ____ No		
If yes, please list:		
In case of an accident or other health-related emergency, I do hereby authorize the childcare providers to call the above named physician and follow his/her instructions. If it is impossible or impractical to contact the emergency adult contact, other appropriate emergency measures may be taken.		
Parent signature	Date	

Families with older children may request tickets for the Family Participation Service.

Kindly return by August 30, 2019

Please return to Temple Beth El of Boca Raton
333 SW 4th Avenue | Boca Raton, FL 33432

Service Times

ROSH HASHANAH	DATE	TIME	TEMPLE BETH EL	FAU
	Sunday, September 29	8:00pm	Rosh HaShanah Evening Service	No service at FAU. Attend evening services at Temple Beth El.
	Monday, September 30	10:00am	Rosh HaShanah Congregational Morning Worship Service	Rosh HaShanah Congregational Morning Worship Service Parking details included with ticket. Shuttle buses available.
		10:00am	Rosh HaShanah Tot and Youth Program A High Holy Day experience for children while parents are in the Congregational Morning Worship Service. Registration required. (See page 28)	
		2:00pm	Family Participation Service Recommended for families with children ages 8 through early teens as a family alternative to the Congregational Morning Worship Service.	Young Children's Service For children (ages 8 and under) to attend with parents or grandparents.
		4:00pm	Tashlich Temple Beth El Schaefer Family Campus and walk to a nearby stream.	
ROSH HASHANAH	Tuesday, October 1	10:00am	Second Day Rosh HaShanah Morning Worship Service	No service at FAU Attend morning services at Temple Beth El.

YOM KIPPUR	DATE	TIME	TEMPLE BETH EL	FAU
	Tuesday, October 8	8:00pm	Yom Kippur Evening Service (Kol Nidre)	Yom Kippur Evening Service (Kol Nidre) Parking details included with ticket.
	Wednesday, October 9	10:00am	Yom Kippur Congregational Morning Worship Service	Yom Kippur Congregational Morning Worship Service Parking details included with tickets. Shuttle buses available.
		10:00am	Yom Kippur Tot and Youth Program A High Holy Day experience for children while parents are in the Congregational Morning Worship Service. Registration required. (See page 28)	
		12:30pm NEW	Yom Kippur Study Session In the Beit Midrash	Attend Yom Kippur Study Session at Temple Beth El in the Beit Midrash
		1:30pm NEW TIME	Beth El Talks In the Chapel	Attend Beth El Talks at Temple Beth El.
		2:00pm	Young Children's Service For children (ages 8 and under) to attend with parents or grandparents.	Family Participation Service Recommended for families with children ages 8 through early teens as a family alternative to the Congregational Morning Worship Service.
		3:30pm NEW TIME	Community Yizkor in the Chapel (limited seating, no tickets required)	No service at FAU. Attend Yizkor at Temple Beth El.
YOM KIPPUR		3:45pm	Yom Kippur Afternoon Service, Yizkor and Ne'ilah in the Sanctuary	No service at FAU. Attend Yizkor and Ne'ilah at Temple Beth El.



What is a Sustaining Member?

Members who contribute higher than the regular annual congregational commitment to ensure the ongoing strength and resiliency of the temple and its mission.

Where are the additional funds used?

Contributions provide the synagogue with a dependable base of revenue to sustain the programs, education, worship, clergy services and pastoral care upon which our community relies. These funds will help ensure that no family is turned away, that no child is denied a religious school education, and that in times of great need we may assist those who require our help.

Why become a Sustaining Member?

Temple Beth El has thrived for over half a century thanks to loyal support from our Sustaining Members who help protect the future of our synagogue for our children and our children's children.

Who can become a Sustaining Member?

You can!

Sustaining Member Levels

Patron: \$3,350 • Pillar: \$3,950 • Guardian: \$4,800
Founder: \$6,600 • Benefactor: \$8,900 • Grand Benefactor: \$12,000

Benefits

By taking the step to make this gracious commitment, you will be the recipient of many additional benefits and perks based on your level of Sustaining Membership. All Sustaining Members will be listed on the new Digital Recognition Wall at the Schaefer Family Campus, and will receive an invitation to a special donor recognition event.

Additional benefits include

- complimentary tribute cards*
 - cantorial concerts tickets
 - Blue Jeans Shabbat tickets
 - guest High Holy Day Tickets at FAU, depending on your level of commitment
- View tbeboca.org/sustaining-member for full details.

How do I become a Sustaining Member?

If you are not already a member of Temple Beth El, register as a Sustaining Member at tbeboca.org/tbe-membership-form. If you are already a member of Temple Beth El and would like to become a Sustaining Member, contact Leslie Viselman, Director of Development at lviselman@tbeboca.org or 561-314-2836.

We hope you will join us...as together we are capable of infinite possibilities.

*A tribute card is an acknowledgment Temple Beth El mails to a recipient of your choice in honor, memory or celebration of a person or event. Does not include High Holy Day Tribute Booklet.

SISTERHOOD UPDATE



BY **KAREN SCHLOSS**
AND **LISA FRANKLIN**
SISTERHOOD CO-PRESIDENTS
sisterhood@tbeboca.org
www.tbeboca.org/sisterhood

We are very excited to be your Sisterhood Co-Presidents for 2019-2021. Our families have been an active part of Temple Beth El for many years, and celebrated our children's B'nai Mitzvah and Confirmations here. We have belonged to Sisterhood since joining Beth El, and have served in the past as Vice Presidents of Membership and Programming. We look forward to our newest endeavor. Our hearts belong to Sisterhood.

Sisterhood is defined by inclusion and belonging, both for our Sisterhood members, our temple, and our community. Sisterhood embraces women of all ages, and our programs are thoughtfully crafted to be meaningful. Our diverse programming highlights the strength of Jewish women. We have a very inspiring and fun year of events planned. These are exciting times for Sisterhood. Our new gift shop will be a highlight of the renovated Schaefer campus filled with fabulous merchandise. Please stop by to shop and say "hello!"

We thank our past Co-Presidents, Aimee Levin and Jill Weiner for their leadership and guidance. This 2019-2021 term has an amazing group of women serving on our board! Sisterhood is the place to be, and we want you to join us as often as your schedule allows. Our goals are to fill your hearts with love, inspire you, and give you a sense of belonging. We look forward to seeing familiar faces and welcoming new ones.

Thank you so much for this honor!
Karen and Lisa

upcoming events

Summer Event

Tuesday, July 23, 2019 • 6:00pm
Flower Arranging Party at Field of Flowers

This will be a fun event of socializing and creating beautiful floral arrangements. Limited space, please RSVP by July 12.

\$45/pp (Sisterhood members only)

Sisterhood Book Club

Thursday, August 22, 2019 • 6:00pm
Beck Family Campus

We are so excited for our Book club event. New York Times bestselling author, Martha Hall Kelly will be discussing her book, "Lilac Girls" with us via Skype. Grab a copy of "Lilac Girls" for your summer read and join us for a potluck dinner and book discussion with the author!

BROTHERHOOD UPDATE



BY **CARLOS ROMERO**
BROTHERHOOD PRESIDENT
info@tbebrotherhood.org
www.tbeboca.org/brotherhood

Wow, it is summer already! Your Brotherhood has been winding down a very successful year here at Temple Beth El. We have worked hard to create programs, facilitate introductions and engage more of you in what we are doing. The Brotherhood runs because of the commitment of some special people. I want to acknowledge the terrific efforts this past year of Marc Jaro, my chief nudger as well as Alan Klasfeld, Paul Weiner, Guy Fronstin, Brad Berkowitz, Adam Runsdorf, Louis Datz, Larry Hotz, Andrew Lieberman, Charles Abell, Andrew Zwick and Jon Levin. They help make the Brotherhood run.

The idea behind Brotherhood is to create a community of men to which we all feel a sense of belonging. Towards that end, we are

looking to host a Fall kickoff event designed to engage more of you. The program will be structured to help you meet other Temple members who share your same interests.

We are looking to create Brotherhood sub-communities—fishermen, poker players, book readers, bridge players, bourbon drinkers and more! We want the men of our community to view us as a resource. We all belong to this special community and we have an opportunity to bring people together. If there is an activity or interest that you would like us to address, feel free to reach out to me at info@tbebrotherhood.org or call me at 561-350-7156. Have a wonderful summer!

Community of Students

BY **HEATHER EREZ**
DIRECTOR OF YOUTH EDUCATION AND ENGAGEMENT
herez@tbeoca.org



We all want to belong. Studies show that when children are part of a community where they feel safe to explore, inquire and grow friendships, they are able to engage more deeply with the content they are being taught.

Our goal is for each child to know they belong in our community and are missed when they aren't there. Whether they had a baby naming on the Bima at Temple Beth El, or recently joined the school, we want them to feel welcomed, and that we are truly excited to see them.

In our classrooms, our faculty work with intentionality to create community. When students step out of the classroom, they know they are part of the school Tribe, inspired by the 12 Tribes of Israel. Students keep their Tribe name for all 12 years, and so their Tribe becomes part of their Temple Beth El identity.

Even the name of our new learning opportunity, Beyachad, means "together" in Hebrew. This option brings family units together twice a month to engage with Jewish content as they connect with our clergy and educators, each other, and their tribe. This ultimately will lead to a feeling of belonging to Temple Beth El, to each other and to their own Judaism.

For all of our religious school families, our Tribal Council parents will work to create fun, casual get-togethers. From after religious school playground meet-ups, to Dunkin' Donuts bagel breakfasts while the kids are in religious school, there will be lots of opportunities to connect and find a sense of belonging for members of the tribe!



MELISSA ABELL
Assistant Director of
Youth Education and
Engagement
(grades 7-12)
mabell@tbeoca.org



STEPHANIE TREW
Assistant Director of
Youth Education and
Engagement
(grades K-6)
strew@tbeoca.org

Important Dates

BEYACHAD AT THE SCHAFFER FAMILY CAMPUS

BEYACHAD HAVDALAH

Saturday, August 17, 2019 at 4:00pm
Schaefer Family Campus

BEYACHAD CLASS

Sunday, August 25, 2019 at 9:00am
Schaefer Family Campus

KIDS LEARNING AT THE BECK FAMILY CAMPUS

FIRST DAY OF RELIGIOUS SCHOOL!

August 18, 2019 at 9:00am
Beck Family Campus
Enrichment 11:30am-12:30pm for those enrolled
Hebrew for 4th-6th 11:30-12:30

FIRST MIDDLE SCHOOL NIGHT

Tuesday, August 20, 2019
Beck Family Campus
6:00pm Dinner and Youth Group
7:00pm-8:30pm Classes

FIRST HIGH SCHOOL NIGHT

Tuesday, August 27, 2019
Beck Family Campus
6:00pm Dinner and BOFTY
7:00pm-8:30pm Classes

YOUTH GROUP

Tribe Simeon (1st Grade) Youth Group
Sunday, August 25, 2019 after religious school
Pick up at 2pm at the Beck Family Campus
Lunch provided.
Free but RSVP required at
tbeoca.org/school-event-calendar

Welcome Stephanie Trew Assistant Director Youth Education and Engagement (grades K-6)

Stephanie Trew is an educator whose true calling is working with children of all ages. She grew up in Coral Springs and attended Temple Beth Orr, where she became a Bat Mitzvah, was confirmed, and went to Hebrew High School. After graduating from Florida Atlantic University, Stephanie went on to teach in Broward and Palm Beach Counties for eleven years. Her favorite parts of teaching were developing a caring and genuine relationship with her students and their

families, and working with students to meet their individual needs. Stephanie is also a 95 hour certified children's yoga teacher. She loves incorporating yoga and mindfulness into children's daily lives.

Stephanie and her husband Brian, a musician and private music instructor, live in Deerfield Beach with their rescue dog, Annie. In her free time, Stephanie loves to practice yoga, cook, and listen to live music with family and friends.

BACK TO SCHOOL SHABBAT

A Special Family Participation Shabbat to Welcome Religious School Families!

Friday, August 16, 2019

6:00-6:30pm - dinner

6:30-7:15pm - services

7:15-8:00pm - games

Beck Family Campus

Following dinner and student led services, meet the Temple Beth El faculty as you play games with your tribe, and see what you can look forward to in religious school this year!

New and prospective families are welcome to attend, so invite your friends and neighbors to experience what Temple Beth El is all about.

No Fee but RSVP online at tbeboca.org/worship



B'nai Mitzvah



Kara Pina

Kara Pina
Daughter of Dana and Philip Pina
8/17/2019 @ 9:00am

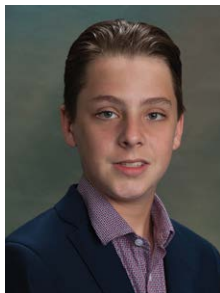

Connor Burke

Connor Burke
Son of Lysa Long-Burke
8/17/2019 @ 11:30am



Jack Cole

Jack Cole
Son of Beverly and Robert Cole
8/24/2019 @ 9:00am



Aidan Donnelly

Aidan Donnelly
Son of Marni and Ardsley Donnelly
8/24/2019 @ 11:30am



Dylan Rogers

Dylan Rogers
Daughter of Wendy Rogers
8/31/19 @ 9:00am



Ella Levine

Ella Levine
Daughter of Betsey Silverfine
and Russell Levine
8/31/2019 @ 11:30am

First Days of School

BY **RONNI GRAF**

BETH EL EARLY LEARNING CENTER DIRECTOR
rgraf@tbeboca.org



Each new school year is met with a combination of excitement and joy and a little anxiety and fear. Parents are always concerned if their child will adjust, cry, or be happy. Parents wonder if they will make friends, find a community, a home.

The Beth El Early Learning Center staff are very sensitive to these concerns and will go above and beyond to mitigate these fears.

Our new Family Meet and Greet scheduled for Saturday August 10, is the perfect

Please consider joining our **Parenthood organization**... Become as **involved** as you want and be prepared to make **lifelong friends** along the way.

MOMMY & ME FALL 2019-20

For babies

12-18 months

13 Tuesdays
September 3 to
December 10
(no classes on 10/1,
10/8, 12/7)
\$325

For babies

18-24 months

14 Thursdays
September 5 to
December 12
(no class on 11/28)
\$350

opportunity to enjoy brunch in an intimate and relaxed setting and make some new friends. Tot Shabbat will follow immediately and then you will be able to visit in your child's new classroom. It is our hope that your child will feel more familiar and comfortable when the time comes to drop off on Monday morning.

Staff will reach out to you, whether it be a phone call, message or a brief chat at pick up. We want you to know we understand and respect your questions and concerns.

Please consider joining our Parenthood organization. Our intention is to provide the best program possible in a warm and engaging



The Early Learning Center Class of 2019 performs at their graduation ceremony.

PJ Library Summer Ice Cream Series

Wednesday, July 31, 2019

5:30-7:00pm

Brendy's Yogurt and Ice Cream

9010 Lakeridge Blvd., Boca Raton

Free

Join Temple Beth El, PJ Library and Rabbi Greg Weisman for an afternoon of delicious ice cream, crafts and a great PJ Library story. Cool off with yummy treats and great friends!



community. The ELC would not be nearly as successful as it has been without the love and support from our parents. Their creativity, and willingness to go above and beyond for our school book fair, Family Fun Day, holiday parties, staff appreciation week and our beautiful graduation celebration has made our school stand apart from others. Become as involved as you want and be prepared to make lifelong friends along the way.

Always remember that our clergy is accessible and available to embrace you and help you feel connected to our greater community.

Our doors are always open. Never hesitate to stop by for a chat or a quick hello.

We are truly a village!

Important Dates

Thursday, August 8, 2019

Parent Orientation Night

Saturday, August 10, 2019

9:30am New Family Meet and Greet

10:30am Welcome Back Tot Shabbat

11:15am-12:30pm Student Classroom Visiting

Monday, August 12, 2019

First Day of School

Wednesday, August 21, 2019

7:00pm Parenthood Meeting

tot shabbat

WELCOME BACK TOT SHABBAT AND EARLY LEARNING CENTER STUDENT OPEN HOUSE

Saturday, August 10, 2019 • 9:30am-10:30am

Beck Family Campus

New Family Meet and Greet

We would like to officially welcome you and your child to our early learning center with a special new family breakfast. Come to schmooze, connect, and make new friends. Sponsored by Parenthood.

TOT SHABBAT

10:30am-11:00am

Celebrate Shabbat with singing, dancing, praying, and storytelling at this special Welcome Back Tot Shabbat geared toward children 5 and younger. Join us immediately following for an Oneg in our beautiful Breezeway.

CLASSROOM VISITING

11:15am-12:30pm – New This Year!

Bring your child to visit their new classroom, meet their teachers, see old friends, and make some new ones. This opportunity to spend time in their new space is designed to help ease your child's transition into school on their first day the following week.

Please RSVP at tbeboca.org/early-learning-center



SFC=Schaefer Family Campus
BFC=Beck Family Campus
OOT=Out of Temple

JULY

SUNDAY	MONDAY	TUESDAY	WEDNESDAY	THURSDAY	FRIDAY	SATURDAY
	1	2	3	4 Independence Day - School & Offices Closed	5 6:00 PM-Shabbat Service	6 9:30 AM-Shabbat Morning Torah Study
7	8	9 12:00 PM-Lunch & Learn	10	11	12 7:30 PM-Shabbat Service	13 9:30 AM-Shabbat Morning Torah Study
14	15	16 12:00 PM-Lunch & Learn	17	18 7:00 PM-Board of Trustees Meeting (BFC)	19 7:30 PM-Shabbat Service	20 9:30 AM-Shabbat Morning Torah Study
21	22	23 12:00 PM-Lunch & Learn 6:00 PM-Sisterhood Girl's Night Out (OOT)	24	25	26 7:30 PM-Shabbat Service	27 9:30 AM-Shabbat Morning Torah Study
28 1:00 PM-Young Families Go To The Miami Marlins (OOT)	29	30 12:00 PM-Lunch & Learn	31 5:30 PM-PI Library Gathering at Brendy's Boca Raton (OOT)			

SFC=Schaefer Family Campus
BFC=Beck Family Campus
OOT=Out of Temple

AUGUST

SUNDAY	MONDAY	TUESDAY	WEDNESDAY	THURSDAY	FRIDAY	SATURDAY
				1 6:00 PM-Sisterhood Board Meeting (OOT) 6:30 PM-Brotherhood Board Meeting (BFC)	2 6:00 PM-Shabbat Service	3 9:30 AM-Shabbat Morning Torah Study (Room 803)
4 9:00 AM-Religious School Staff Training (BFC)	5 8/05 - 8/10-Staff Development Week at ELC - BFC School Closed	6 12:00 PM-Lunch & Learn	7	8 6:30 PM-Brotherhood Board Meeting (BFC) 7:00 PM-ELC Parent Orientation Night (BFC)	9 7:30 PM-Shabbat Service	10 Tisha B'Av 9:30 AM-ELC New Family Meet & Greet Breakfast (BFC) 9:30 AM-Shabbat Morning Torah Study 10:30 AM- Welcome Back Tot Shabbat (BFC) 11:15 AM-ELC Classroom Visiting (BFC)
11 10:30 AM-Tisha B'Av Morning Service	12 9:00 AM-ELC 1st Day of School and Boo Hoo Breakfast (BFC)	13 12:00 PM-Lunch & Learn	14	15 7:00 PM-Board of Trustees Meeting	16 6:00 PM-Family Participation Dinner 6:30 PM-Family Participation Service Back to School Shabbat (BFC) 7:30 PM-Shabbat Service	17 9:00 AM-Bat Mitzvah of Kara Pina 9:30 AM-Shabbat Morning Torah Study 11:30 AM-Bar Mitzvah of Connor Burke 4:00 PM-Beyachad Havdalah
18 9:00 AM- Religious School Opening Day (BFC) 11:30 AM- Enrichment (BFC) 11:30 AM-Hebrew for 4th-6th (BFC)	19	20 12:00 PM-Lunch & Learn 6:00 PM-Religious School Middle School Dinner (BFC) 7:00 PM-Religious School Middle School Class (BFC)	21 7:00 PM-Parenthood Meeting (BFC)	22 6:00 PM-Sisterhood Book Review (BFC) 7:30 PM-Social Action Committee Meeting	23 7:30 PM-Shabbat Service	24 9:00 AM-Bar Mitzvah of Jack Cole 9:30 AM-Shabbat Morning Torah Study 11:30 AM-Bar Mitzvah of Aiden Donnelly
25 9:00 AM-Religious School Sunday Morning (BFC) 9:00 AM-Beyachad (SFC) 11:30 AM-Youth Group (BFC) 12:00 PM-1st Grade Youth Group (lunch provided)	26	27 12:00 PM-Lunch & Learn 6:00 PM-Religious School High School Dinner (BFC) 6:30 PM-SFC Tour - My Heart is in the East 7:00 PM-Religious School/High School (BFC)	28 12:00 PM-SFC Tour - My Heart is in the East	29	30 7:30 PM-Shabbat Service	31 9:00 AM-Bat Mitzvah of Dylan Rogers 9:30 AM-Shabbat Morning Torah Study 11:30 AM-Bat Mitzvah of Ella Levine



LAW OFFICE OF MARK A. SCHAUM, P.A.

Wills & Trusts | Estate and Charitable Planning
Estate and Trust Administration | Taxation and Business Formation

With over 25 years of experience as a Board Certified attorney, Mark A. Schaum, Esq., CPA provides the knowledge, reliability and integrity you need to protect your most important asset...*your family.*



PRESERVING YOUR Legacy



MARKSCHAUMLAW.COM
561.750.7575 | information@markschaumlaw.com
6501 Congress Avenue
Boca Raton, Florida 33487

Law Office of Mark A. Schaum, P.A. proudly serves clients throughout
Palm Beach County and Broward County

*Board certified in Wills, Trusts & Estate Law

South Florida Real Estate

SHELDON JAFFEE

- World Class Service
- In-Depth Knowledge of the Market
- Experience Since 1976

*"It's about following
through on promises
and getting results."*

561-395-8244

waterfrontandluxuryestates.com



LANGREALTY

In Honor of

3/21/2019 to 5/17/2019

CANTOR STEPHEN DUBOV MUSIC ENRICHMENT FUND

in honor of
Joan and David Dubov's 70th
anniversary by Phyllis Brucker

GELFAND/ARPE YOUNG CHILDRENS INNOVATIVE EDUCATION

in honor of
Amy Singer Borman by
Michael Gelfand
Susan and Barry Podolsky by
Michael Gelfand

GENERAL FUND

in honor of
Lila Feldman by Marilyn &
David Gotterer
Sheryl Fromowitz by Ellen Guncheon
Elaine and Herb Gimelstob
by Roslyn Hopin
Zoey Ella Marcus by Lisa
& Ken Rosenthal
Natalie Pelavin's 80th birthday
by Gordon, Alejandro
& Javier Pelavin
The Podolsky's and the Beck's by
Myra & Rabbi Merle Singer
Marla Schaefer's Birthday by David
Hanowitz & Eric Gottlieb
Art Siegel by Susan & Barry Podolsky
Lenore Wachtel's 80th Birthday
by Edythe & Ted Davis
to thank
Ronni Graf by Natalie Pelavin

HERBERT WACHTEL MEMORIAL ENDOWMENT FUND

in honor of
Lenore Watchtel's special birthday
by Helene & Jay Eichler

JAN AND ALLEN LEV ENDOWMENT FUND

in honor of
Jan and Allen Lev
by Ruth Berg & Gary Berg
by Myrna Gradman
in support of
Temple Beth El by Sandelman
Foundation

LEONARD & URSULA HESS ENDOWMENT FUND

in honor of
Susan and Barry Podolsky's
achievements by Mr. &
Mrs. Leonard Hess

MUSIC FUND

in honor of

the upcoming marriage of Cantor
Lori Shapiro and George Brock
by Ricki & Milton Barbarosh

MYRA R. SCHWARTZ CANTORIAL MUSIC FUND

in appreciation of
in appreciation by Sara
& Hal Halman

PROJECT NUREMBERG

in honor of
Robin Bresky by Susan &
Barry Podolsky
in support of
the Peace of Mind program
benefitting Israeli combat
soldiers by Carole Karsch

RABBI MERLE SINGER FOR TEEN JEWISH ENRICHMENT

in honor of
Rabbi Merle Singer's Special
Birthday by Helene
& Jay Eichler

RABBIS' DISCRETIONARY FUND

to feed and provide Seder to the
needy by Ursula & Lenny Hess
in appreciation of
Lunch and Learn by Sara Halman
the support from the clergy by
Marci & Jeff Langley
Temple Beth El by Michael Turetzky
Ailene Fisher and Rabbi Greg
Weisman by Sheila
& Phil Rubin
Rabbi Dan Levin
by Marianne Bobick
by Rina & Ronald Meyers
by Karen & Howard Weiss
Torah Study by Barbara &
Russ Johnston
Rabbi Greg Weisman for his kindness
and compassion following
the passing of Miriam Brill by
Laurie & David Putterman
in honor of
the speedy recovery of Helene
Abramowitz by Phyllis
& Eddie Elman
Hannah Hoffmann's baby naming by
Joanna & Sebastien Hoffmann
Barbara and Mitch Kaplan's
64th wedding anniversary
by Liliana Abramson
Rachel Lerner's graduation by
Barbara & Harvey Morris
Luke Siegel's Bar Mitzvah
by Sari Siegel
Rabbi Jessica Spitalnic Mates for
the Nuremberg Luncheon and
her inspiration by Jules Balkin

In Honor of

Rabbi Jessica Spitalnic Mates on her marriage to Mitchell Mates by Ricki & Milton Barbarosh by Helene & Jay Eichler by Sara & Hal Halman
Aiden and Brandon Moldof's B'nai Mitzvah by Carol Kaufman
Thea Madeline Tyger's baby naming by Irving Friedman
Rabbi Greg Weisman by Congregation Beth Emeth
Lois and Gary Weinstein's recent Aliyah by Lois & Gary Weinstein
the wedding of Elizabeth and Spencer Slaine by Elizabeth & Spencer Slaine
in support of
The Easter Interfaith Service by Judith Chason
Temple Beth El by Mike Waxman
The Easter Pantry by Natalie Klebanoff
Helene Abramowitz's speedy recovery by Phyllis & Eddie Elman
on the occasion of
Benjamin Adelman's Bar Mitzvah by Jess & Jeff Adelman

RELIGIOUS SCHOOL FUND

in honor of
Marjorie Adler by Sasha, Steve, Sean & Ryan Siegel

RICHARD ALLEN BRANSDORF MEMORIAL ENDOWMENT FUND

in honor of
the wedding of Cantor Lori and George Brock by Beverly & Marvin Bransdorf

SAMUEL & MOLLIE LUKS ENDOWMENT FOR SPECIAL NEEDS EDUCATION

in celebration of
Passover by Fran Weinberg
in honor of
Mother's Day by Barbara & Cliff Gerstenhaber
Mr. and Mrs. Norman Kaufman's grandchildren's Bar Mitzvahs by Fran Weinberg
Susan and Barry Podolsky by Karen & Jan Kaplan

SAMUEL & MOLLIE LUKS SHABBAT MORNING MINYAN ENDOWMENT

in celebration of
Passover by Fran Weinberg

Our Congregation Mourns

Stanley Beitscher, brother in law of James Brachman
Donald Birnbaum*, husband of Benjie Birnbaum
Miriam Brill, mother of Laurie and David Putterman
Linda Brody*, wife of Paul Brody
Edna Kaufman Feinberg, mother of Alan and Nancy Jo Feinberg, grandmother of Katherine and Josh Shonk, Kimberly Feinberg and Luly Caseres, and Alan Feinberg, Jr.; and great-grandmother of Ellie Casares Feinberg
Thelma Geetter*, beloved member
Julie Gleeman, wife of Lee Gleeman, mother of Jeffrey, Erika and Dylan Gleeman
Jeanette Gubin, sister of Stan Bass
Helene Herskowitz, wife of Bernard Herskowitz
Luanne Hirschman-Gotterer*, daughter-in-law of Marilyn and David Gotterer, wife of Larry Gotterer
Joseph Jackler*, father of Jay and Bonnie
Jackler, grandfather of Lindsay Jackler
Jon Klasfeld*, husband of Ilene Klasfeld father of Alan and Rebecca Klasfeld and Michael and Rachel Klasfeld, grandfather of Samantha, Robert, Suzanne, Luke, Noah, Hannah, Ethan and Isaac Klasfeld
Geraldine Polinger, mother of Jan and Richard Chavis
Thomas Romero, father of Crystal Romero-Sherman and Brett Sherman, grandfather of Ayden, Brandon and Dylan Sherman
Steven Pollack*, husband of Nadine Pollack
Mordechai Hirsh Singer, grandfather of Lee and Israel Rotter, great-grandfather of Laurette and Lavi Rotter
Marilyn Snow*, mother of Jill and Leonard Fishgold
Bernice Zalk*, mother of Sally and Murray Halperin
**laid to rest in the Beth El Mausoleum*

Mazel Tov To

Terri and Stephen Chetek on the birth of their grandson, Ora Beau Chetek
Kimberly and Daniel Cruz on the birth of their son, Rio Knox Cruz, big brother Cash
Tal and Julie Falk on the birth of their son, Lior David Falk, big brother Eitan
Dalia and Daniel Gutman on the birth of their daughter Sara Tamar Gutman, big sister Ariela and big brother Jonathan
Joanna and Sebastien Hoffman on the birth of their daughter, Hannah Rose Hoffman, big brother Ryan
Vani Sabesan and Mark Richards on the birth of their son, Davi Richards, big brother Dev
Rona and Sandy Steinberg on the birth of their grandson, Leo Charney Bonica
Mara and Michael Shapiro on the engagement of their daughter Jenna Shapiro to Erik Modansky
Barbara and Jonathan Berman on the marriage of their daughter Brittany Berman to Michael Midlarsky

Sisterhood Contributions

VOLUNTEER FUND:

Thank you to the 2017-2019 Sisterhood Board for 2 wonderful years by Irene Epstein

To Carole Kotkin in memory of Sidney Kotkin by Dr. Merrill, Irene, Jennifer and Melissa Epstein

YES FUND:

IN MEMORY OF:

Jon Klasfeld, father of Alan and Rebecca Klasfeld, by Shari and Craig Schwamm and family

Tribute cards are a great way to honor a loved one. The cost is \$18.00 per card of \$10 for \$180.00, and the money is used to fund various Women of Reform Judaism projects. For further information and to purchase a card, email Glenda Gordon at glendashopper46@gmail.com or phone Glenda at 561-302-3507. These cards are also available on the Temple website for purchase.

— Law Office of — — Paul Jacobs, P.A. —

*Practicing law in Boca Raton and
Temple Beth El member for over 25 years*

Personal Injury | Family Law | Civil Litigation

Case evaluation at no charge

PaulJacobsLaw.com

561-394-9099



In Honor of

STEVE BROWN ENDOWMENT FUND

in honor of
The Siegel Family by Marisa
& Brian Spiro
Susie Siegel by Rene & Noah Allen

SUSAN AND BARRY PODOLSKY SPECIAL NEEDS FUND

in honor of
Riley Podolsky's first birthday
by Carol Snyder
Vinny Picataggio by Susan
& Barry Podolsky
The Temple Beth El Bash by
Gladys & Arnold Granet
Susan Podolsky on Mother's Day
by Ruth & Gary Berg
Susan and Barry Podolsky by
Ricki & Milton Barbarosh
on the occasion of
Benjamin Hirsh's Bar Mitzvah by
Susan & Barry Podolsky

TEMPLE BETH EL WOMEN OF REFORM JUDAISM

on the occasion of
Audrey Hayward's graduation from
high school by Melissa Epstein

TREE OF LIFE FUND

in honor of
Cantor Lori & George Brock's
Marriage
by Meredith & Marc Hirsh
by Susan & Barry Podolsky
by Lisa & Ken Rosenthal
by Bonnie & Jamie Schaefer
by Marla Schaefer &
Steven Weishoff
Temple Beth El by The
Confirmation Class of 2019

General Gifts

03/21/2019 to 5/17/2019

BONNIE & JAMIE SCHAEFER ENDOWMENT FUND

David Hanowitz and Eric Gottlieb

GENERAL FUND

Lori and Bruce Blum
Roberta Presser and Alex Bruner
Marisa and Arnold Byer
Brian Coleman
Wendy and Sam Kanner

RABBIS' DISCRETIONARY FUND

Ellie and Martin Lifton
Ursula and Lenny Hess
Lisajane and Kevin Romer

STEVE BROWN ENDOWMENT FUND

Debbie and Chas Averbook
Catherine Caporaso
Becky and David Datny
Naomi Demers
Karen and Jayson Friedman
Carol Gajewski
Margaret Hayes
Bonnie Hill
Patricia Hubbel
Jill Jones
Ellen and Paul Kushel
Lisa Loughlin
Danielle Motola
Kendra Rhoulhac
Peter Sinensky
Cara and Eric Snyder
Rachel Solomon
Evie and Chuck Topcik
Jamie Wicks

SUSAN AND BARRY PODOLSKY SPECIAL NEEDS EDUCATION FUND

Cara and Josh Gottlieb
Jay Leicher
Jan and Allen Lev
Brett Schneider

YAHREZIT FUND

Gertrude Ehrlich

Giving Tree

03/21/2019 to 05/17/2019

Heather and Greg Weinbrum
in support of
Larry Goodman's speedy recovery,
good health, and healing by
Phyllis and Eddie Elman
on the occasion of
Sydelle and David Metal's 65th
wedding anniversary by
Marcia and Bob Ingram

**TOGETHER,
WE CREATE REAL IMPACT.**

The Jewish Federation of South Palm Beach County connects our Jewish community. Together, we take care of those in need. We advocate for those who cannot advocate for themselves — to live a life with dignity and respect. We work together to build a dynamic Jewish future at home, in Israel and around the world. We inspire a passion for learning, responsibility and community. **Together, we innovate, we ideate, and we celebrate.**

**TOGETHER
WE thrive** Get involved at jewishboca.org
or call 561-852-3100
for more information

DEBORAH & LARRY D. SILVER
Center for Jewish Engagement
A CHAIRMAN OF THE Jewish Federation of South Palm Beach County

Toby Weinman Polchik
CHIEF OF THE Jewish Federation of South Palm Beach County

40 YEARS
1979-2019
Jewish Federation
OF SOUTH PALM BEACH COUNTY



FUNERAL DIRECTORS SINCE 1892

Guttermansinc.com MEMORIAL CHAPEL

*One of The Largest
Family Owned & Operated
Jewish Funeral Homes
Since 1892*

Directors:

**PHILIP GUTTERMAN • STEVEN KANOWITZ
KENNETH J. LASSMAN**

Leading Pre-Arrangement Specialists for all your Medicaid & Estate Planning Needs.
In Home Appointments Available

7240 North Federal Hwy, Boca Raton FL 33487

1-800-992-9262

Serving Miami-Dade, Broward, Palm Beach & Martin Counties

*In Greater New York, Guttermans Inc.: ROCKVILLE CENTRE, L.I. 516-764-9400
WOODBURY, L.I. 516-921-5757 • BROOKLYN 718-284-1500*

MONUMENTS BY GUTTERMAN'S www.guttermansinc.com

Experience Excellence in Therapeutic Rehabilitation, Nursing & Medical Care



REHAB RECOVER RELAX



*Regents Park
of Boca Raton*

**A Skilled Nursing and
Rehabilitation Facility**

SNF License #1466096

561.483.9282 6363 Verde Trail, Boca Raton, FL 33433 www.regentsparkbocaraton.com



BRIGHT from the start!

DID YOU KNOW YOUR CHILD COULD LOSE UP TO 2 1/2 MONTHS OF LEARNING OVER THE SUMMER?

Confidence is the best school supply you can give your kids to set them up for school success. Start this year strong with a personal learning plan to fit your family's busy back-to-school schedule - and budget.

Providing small group and 1:1 instruction at, and above, grade level to give your child the competitive edge.

Reading * Writing * Math
Homework Help * Study Skills
FSA * SAT/ACT * College Essay
and more!

**Please call
Rachel Karpeles,
Center Director
and fellow TBE
congregant, to
schedule a FREE
Initial Diagnostic
Assessment - a
\$195 value!**

Offer valid to TBE members and EJC families in Boca Raton location only. Expires 10/31/16.



Sylvan Boca Raton
7154 Beracasa Way, Boca Raton, FL 33433
561-391-0707
SylvanLearning.com

Every "why" invites a "because". - Reuven Alcalay

SYLVANLEARNING.COM



GRIFFIN GALLERY
1020 HOLLAND DRIVE, SUITE 123
BOCA RATON, FL 33487
(561) 994-0811
WWW.GRIFFINGALLERY.NET
GRIFFINGALLERY18@YAHOO.COM

Yahrzeit

03/21/2019 to 05/17/2019

Max Adelman by Julie Adelman
Ruth Appel by Benita & Stuart Appel
Alan Arno by Maxine Arno
Esther Glowatz Arno by Maxine Arno
Albert Aron by Staci & Kurt Aron
Jean Zucker by Helene Avidon
Rose Nerenberg by Leslie & Michael Baron
Daniel Barry by Stanley Barry
Shlomo Bello by Brenda Bello
Lillian Zuckerman by Linda & William Berger
Harold Bergner by Annie & Michael Bergner
David Sloan by Toni & Arnold Berliner
Jane Barocas by Jill & Adam Bershad
Mollie Blackman by Judy & Mike Blackman
Ida Bloch by Estelle Bloch
Anna Bobick by Marianne Bobick
Irene Findler by Marianne Bobick
Bernard (Bud) Levin by Shirley Levin & Jules Bowen
Miriam Mehlman by Andrea Bresky
Stephanie Afromsky by Suzanne Broad
Steven Brown by Murray Brown
Gloria Kline by Phyllis Brucker
Edith and Joseph Simon Abramsohn by Dorothy Bucksbaum
Eugene Fomon by Judith Chason
Elliot Benjamin by Linda Cherry
Evelyn Dorsey Gleaves by Linda Cherry
Jay L. Cherry by Linda Cherry
Bruce Cohen by Rick McArdle & Laurie Cohen
Roy Cohen by Laurie Cohen
M. Ray. Cohen by Lauren Cohen
Yetta Schneier by Maxine & Joseph Copulsky
Harold Willner by Ellen Danetz
Sam Deutsch and Gertrude Deutsch by Shirley & Warren Deutsch
Diane Robin Hammer by Saralyn & Gerry Dicker
Bertha Eichler by Harold Eichler
Ira Bankofsky by Phyllis & Eddie Elman
Abraham Gevirtz by Adele Feinerman
Jacob Feldman by Diane & Joseph Feldman
Edward D. Kaplan by Joan Field
Rose Reich by Phyllis Fink
Alan Firestone by Sybil Firestone
Bernard Hauser by Hollis & Jeffrey Freimark
Richard Fisher by Carol & Ron Friedsam
Stella Friedsam by Ron Friedsam

Mollie Fromstein by Ruth & Jim Fromstein
Ceil Wolin by Naomi Gersh
David Comras by Myrna & Mike Ginsberg
Selma Serenco by Cindy Gitlitz
Dr. Sanford Glanz by Franklin Glanz
Irving Glatzer by Ronald Glatzer
Stephanie Glazer by Alan Glazer
Carolyn Lowe Schwartz by Joan Goldberg
Charlotte Miller by Glenda & Ken Gordon
Fannie Shakin by Corinne & Jerry Gorelick
Norman E. Jutras, Sr. by Kim & Steven Graham
Annalee Schwarz by Laurie & Jon Greene
Benjamin Greene by Laurie & Jon Greene
Faye Malinoff by Judith & Gordon Grenn
Morris Grossman by Stuart Grossman
Albert Hacker by Beverly Hacker
Donna Higier Atterman by Dorene Schine Higier
Julius Higier by Dorene Schine Higier
Martha Schine by Dorene Schine Higier
Ross Higier by Dorene Schine Higier
Joseph Himmelstein by Brigitte Himmelstein
Isadore Bernhard by Bonnie & Herb Hirsch
Joseph Hirsch by Bonnie & Herb Hirsch
Dorothy Heller by The Heller Family
Everett Borman by The Hoffman Family
Belle Fine by Sondra Homer Warner
Joyce Honig by Renee & Barry Honig
Victor Wagner and Charles Horn by Mayla Horn
Josef and Pola Gelcman by Frieda Jaffe
David Fishman by The Jaiven Family
Sara Brooks by Marcia Johnson
Herbert Kirschner by Bobbi & Jack Kalmanson
Martha Kirschner by Bobbi & Jack Kalmanson
Mary Kaufman by Karen Kaufman
Rex Klein by Leonie Klein
Clara Sherman by Selma Koppelman & Family
Frances Kaufman Brown by Judith Kornitsky
Margaret Krauss by Dara & Michael Krauss
Morris Kronzek by Brenda & David Kronzek

Yahrzeit

Eileen Fliegelman by Lori Kupferman
 Marvin Kuritz by Judy Kuritz
 Dolly Gutterman by Charlotte Leigh
 Nettie Friedman by Jane Leventhal
 Ruth Kieran by Barbara & Jerry Lewin
 William Kieran by Barbara & Jerry Lewin
 Jansje Grunwald, Abraham Grunwald, Sella Spellman by Sarina & Jerry Lind
 Marty Litt by Susie Litt & Family
 Sylvia Wintner by Susie Litt & Family
 Bernard Passman by Stacey & George Luck
 Lawrence Lyons by Phyllis & Stephen Lyons
 Ruth S. Davidson by Arlene & Robert Merson
 Sam S. Davidson by Arlene & Robert Merson
 Gertrude Paul Miller by Aviva & Rabbi Arnold Miller
 James "Jim" Moran by Jan Moran
 Alvin Natkin by Lorraine Natkin
 Irving Cooper by Arline Neuren
 Reuben Neuren by Arline Neuren
 Sanford Wine by Cheryl & Bob Newman
 Paul Mosbach by Hedy Nuriel
 Dora Oppenheim by David Oppenheim
 Jean Perper by Mary Perper
 Samuel Piolet by Joan Piolet
 Harold Serlin by Jerry Podolsky
 Estelle Labiner by Dorothy Pomerance
 Isaac Putterman by Laurie & David Putterman
 Lillian Karlit and Dr. Martin Press by Sherry Redler
 Irving and Arthur Regenstein by Helen Regenstein
 Francis Ellis by Lisajane Romer
 Ralph Rosengarden by Ardath Rosengarden
 Elaine Surnamer by Susan Rosser
 Albert Judkowitz by Fran Roth
 Laurette Goldberg by Izzy & Lee Rotter
 Jeanette Mayer by Myra Rubenstein
 Morris Saletan by Barbara & Chuck Saletan
 Marlene Budman by Linda & Bobby Schmier
 Clara Shermion by Rita & Tully Schuster
 Cole Schuster by Stephanie & Steve Schuster & Family
 Arline Schuster
 Eva Slupow by Stephanie & Steven Schuster
 Karl Neimand by Stephanie & Steven Schuster

Morris Schuster by Rita & Tully Schuster
 Ida Schwamm by Shari & Craig Schwamm
 Bernard Schwartz and Ronald Schwartz by Ray Schwartz
 Lois Schwartz by Marie & Mel Schwartz
 Sayde Duff by Bill Schwartz
 Selma Schwarz by David Schwarz
 Seymour Shinder by Merrie Shinder
 Jean Zucker by Jill & Alan Sloatsky
 Jacobo Jabitsky by Gabby Solomon
 Jeannette Stewart Fink by Beverly Stewart
 Isaac Solomon Miller by Sophia Stone
 Burt Karr by Velia Sweet
 Ira Yavarkovsky by Len Tamchin
 Sidney Buksbaum by Barbara Tamchin
 Abe H. Mirman by Ronna & Marc Taub
 Lillian Van Wye by Beth Tavin & Family
 Matya Grozzman, Sara Wexler, Manya Kipervas, Poline Tesler, Semen Tesler, Senya Kipervas, Arkady Teslyar, Fanya Teslyar and Klara Polterman by Mikhail Teslyar
 Esther Arno by Susan & Murray Vogel & Family
 Dr. Bernard Hoffman by Wendy Walin
 Edith Wartenberg by Robin & Gary Warren
 Isadore Weber by Harold Weber
 Sarah Weber by Lois & Harold Weber
 Elsie Weidenfeld and Beatrice Goldberg by Joan & Tom Weidenfeld
 Charles Paul Weinberg by Jay Weinberg
 Reba Gladstone Weinberg by Jay Weinberg
 Leah and Abraham Epstein by Jill & Paul Weiner
 Arthur David Weiss by Bernice Weiss
 Florence J. Weiss by Barry & Laura Weiss
 Jean Weiss by Barbara Weiss
 Roslyn Meisner by Karen & Howard Weiss
 Joseph Lessans and Albert Weitzman by Evelyn Weitzman
 Joseph Wheeler by Jacquelyn & Al Wheeler
 Dr. Barbara Ann Turkell White by Pat White
 Stella Young by Lisa & Kenny Young
 Benson Zion by Marilyn Zion

CLOSE IN AS FEW AS 10 DAYS*
CALL FOR YOUR FASTTRACK CREDIT APPROVAL!

CrossCountry
 More than a Mortgage

Whether you are a first-time homebuyer or repeat buyer, I am here to assist you from the pre-approval till the closing date and beyond.

- 20+ years of experience locally
- Thousands of happy clients
- Aggressive rates
- Supporter of local charities
- Full team always available to answer your call
- Full documentation and no income verification loans available



561.245.1313

Stuart Shanefield
 Originating Branch Manager
 Stuart.Shanefield@myccmortgage.com

CrossCountry Mortgage, Inc.
 1690 South Congress Avenue
 Suite 100
 Delray Beach, FL 33445
 NMLS3029 NMLS1623515 NMLS56759

*with a signed purchase contract. All loans subject to underwriting approval. Certain restrictions apply. Call for details. NMLS3029 (www.nmlsconsumeraccess.org). FastTrack Credit Approval is a commitment to lend.



**Exceptional Student
 Education Advocate**

Kandice Freedman
 M. Ed, Ed.D
 Long-time Temple Member

[p] 561-866-8909

[e] KandiceFreedman@gmail.com

[www] ESEAdvocate.com

Services Offered:

- Attend IEP meetings
- Liaison between parent and school
- 504 Plans
- Evaluate student needs
- Increase services provided
- Acquire and increase McKay Scholarships
- Manifestation meetings
- Response to intervention meetings

**Bridging the gap between schools and parents;
 to ensure success for our exceptional students!**

Exclusively for Temple Beth El

The Hilton Boca Raton Suites offers discounted rates to all members, affiliates, family & friends.



Your travelers will enjoy:

- **Spacious Two Room Suite**
- **Complimentary full cooked to order breakfast** each morning
- **Complimentary** two hour **cocktail reception** each evening
- **Complimentary local transportation** within the Boca Raton area
- Located **just minutes from Temple Beth El**, area attractions and local beaches
- For reservations call **561-483-3600**. Be sure to ask for the special discounted **Temple Beth El Rate**.



7920 Glades Road • Boca Raton, FL 33434
www.bocaratonsuites.hilton.com

In Memory of

3/21/2019 – 5/17/2019

ANNA BEITSCHER MEMORIAL SCHOLARSHIP ENDOWMENT FUND

in memory of

Anna Beitscher and Belle Eder,
and in honor of the Temple
Clergy for conducting a
terrific Temple Seder
by Jim Brachman

EARLY CHILDHOOD EDUCATION

in memory of

Helene Herskowitz by Hinda
& Marvin Finston

GELFAND/ARPE YOUNG CHILDRENS INNOVATIVE EDUCATION

in memory of

Jon Klasfeld by Michael Gelfand
Lucille Kuttler Geller by
Michael Gelfand
John Suskauer by Michael Gelfand

GENERAL FUND

in memory of

Robert Besser by Betty Besser
Stephen Corn by Andrea Corn
Donald Doctor by Sheilah
& Robert Harrow

Gene Forrest

by Addison Reserve Country
Club
by Lila Glassman
by Marie & Vito Lupo
by Eileen & Marvin Reingold
by Linda Wexler
by Pamela & Thomas Kaplan

Bernice Freedman by Pamela
& Thomas Kaplan

Lucille Kuttler Geller

by Elinor & Jay Josephson
by Howard Kuttler

Peggy Madan by Mimi &
Steven Levin

Kate Mayo by Pamela &
Thomas Kaplan

Lou Rippner by Pamela &
Thomas Kaplan

Dorothy Schefman by Linda
& Bobby Schmier

Teresa Turetzky
by Jane & Glenn Bullock of A.J.
Antunes & Co.
by Karen Demar

Bernice Zalk
by Ruth & Gary Berg
by Elinore & Ben Brown

ISRAEL YOUTH TRAVEL FUND

in memory of

Augusta Unger and Alvin Charles
Unger by Aline Fisher

MYRA R. SCHWARTZ CANTORIAL MUSIC FUND

in memory of

Lucille Kuttler Geller
by Shir Shalom Choir
by Linda Holtz
by Susan & Mark Sosin

PLOUGH FAMILY ENDOWMENT FUND (JR.)

in loving memory of

Jeannette Gubin by Margie Plough
& Maurice Plough, Jr.

RABBIS' DISCRETIONARY FUND

in memory of

Richard C. Barrows by
Hynda Schuman
Frances Ellis by Lillian McCrorie
Edna Feinberg by Nancy Jo
& Alan Feinberg

David Kippel by Betty Ginsburg
Cole Schuster by Arline Schuster
Teresa Turetzky by ACP Inc.

Gloria Weinman and in appreciation
of Rabbi Greg Weisman
by Brian Weinman
by Lorryn Wahler &
Anthony Barbarito, Jr.

Lila Weisman

by Susan & Mark Sosin
by Judy Bodner & Mel Turetzky

Bernice Zalk by Mollye &
Glen Bergard

RICHARD ALLEN BRANDS DORF MEMORIAL ENDOWMENT FUND

in memory of

Stanley Garfinkel by Beverly
& Marvin Brandsdorf

SAMUEL & MOLLIE LUKS ENDOWMENT FOR SPECIAL NEEDS EDUCATION

in memory of

Mollie Luks on Mother's Day
by Fran Weinberg

STEVE BROWN ENDOWMENT FUND

in memory of

Linda Brody by Dana Brown

Because you have good taste.

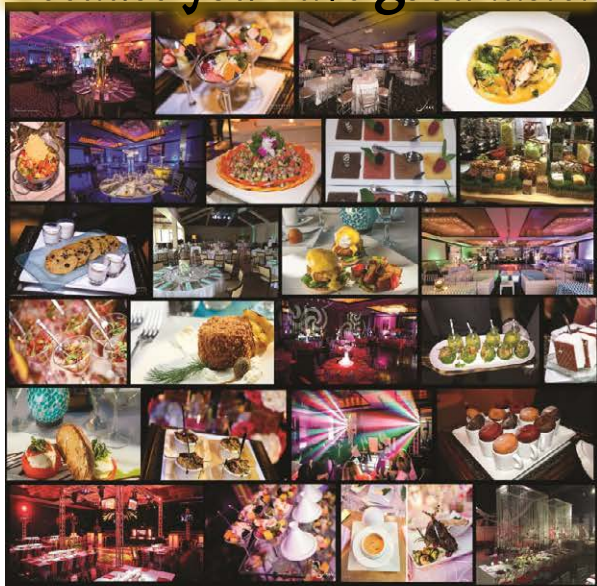

ARTISAN
FOODS CATERING

artisanfoodsinc.com

info@artisanfoodsinc.com 954.983.5338

In Memory of

Steve Brown

by Patty Beck & Louis Beck
by Suzy & Brian Broad
by Dana Brown
by Amy & Jeff Grossman
by Andrea & Bruce Grundt
by Scott Solomon & Judy Hurlock
by Linda & Bobby Schmier
by Caryn & Bill Schuman
by Pam Nadler & Mark Sickles
by Katie & Moshe Siegel
by Marilyn & Ralph Siegel
by Debra, Howard, Jason & Sam Solomon
by John Stock
by Debbie & Justin Tucker
Hannah Fleck by Dana Brown

TREES TO ISRAEL FUND

in memory of

Teresa Turetzky by Emanuel Riskin

TZEDAKAH FUND

in memory of

Lucille Geller by Susie & Mark Tabor

THERE'S A GREAT PLACE IN WEST BOCA FOR CHILDREN'S BIRTHDAY PARTIES

**TEMPLE BETH EL BECK FAMILY CAMPUS
OUTDOOR RECREATION AREA**



Splash pad
Air-conditioned party room
Basketball court
Playground
Covered pavilion with picnic tables
Designed for toddler-7 year olds



For more information or to tour the recreation area, contact Julie Guzy at jguzy@tbeboca.org or 561-391-8900. Beck Family Campus, 9800 Yamato Road

Does your Ob-Gyn value an integrated approach to your care?

Tired of not feeling your best?

Want to be as healthy as you can be but don't know where to start?

CALL US. We answer with individualized care for women at all stages of life.

Terrence W. Harris, MD

**TERRENCE W. HARRIS, MD
WOMEN'S WELLNESS EXPERT**



**WOMEN'S
WELLNESS CENTER**

OBSTETRICS | GYNECOLOGY | WELLNESS



**Call 561-826-3800
www.harrisobgyn.com**

**VISIT HARRISOBGYN.COM OR CALL. WE CAN HELP.
2500 North Military Trail Suite 111 Boca Raton, Florida 33431**



QUALITY ORTHODONTICS THAT WILL MAKE YOU SMILE

Phone: (561) 483-0072 (954) 346-0770

www.orthodonticsofsouthflorida.com

MISSION

The mission of Temple Beth El is to inspire a passionate commitment to Jewish life, learning, community and spiritual growth.

VISION

Temple Beth El of Boca Raton seeks to be a deeply compelling center of Reform Judaism, integrating the wisdom of Torah and tradition with the modern world in which we live. Our congregation will:

Welcome, involve and inspire all who enter, embracing the unique contributions of every individual.

Reach out to the larger community to encourage participation in synagogue life.

Celebrate, grieve, heal and grow together through all seasons of life.

Strive to be a learned community that questions, studies, and honors the gift of Torah and the covenant with God.

Engage in inspiring worship and transformative experiences of Jewish spirituality.

Share a love and responsibility for each other, our community and country, for Israel, and for the future of the Jewish people.

TEMPLE OFFICERS

Mark Sunshine	President
Wendy Walin	Executive VP
Barry Podolsky	Immediate Past President
Bruce Moldow	VP of Finance
Patty Beck	VP of Leadership Development & Governance
Aline Fisher	VP of Religious Activities
Michael Frost	VP of Development
Gina Shugar	VP of Engagement
Barbara Leventhal	VP of Education
Lottie Nilsen	VP of Social Action
Brett Schneider	Secretary
Lauren Gross	VP of Early Learning Center
Shari Schwamm	VP of Membership
Ilyne Mendelson	VP of Mausoleum
Jeff Katz	VP of Facilities and Technology

TRUSTEES

Marla Schaefer	Peter Wohlgemuth	Lisa Glass
----------------	------------------	------------

LEADERSHIP COUNCIL

Marc Applebaum*	Stanley Gray	Maurice Plough, Jr.
Debbie Averbook	Larry Hotz	Barry Podolsky*
Patty Beck*	Karyn Hoffman	Morris Robinson
Adam Bershad	Jennie Kreger	Carlos Romero
Jack Bershad	Jamie Kshonz	Debbie Rosenblum
Mike Blackman	Allen Lev	Dina Schwartz
Danielle Butler	Steve Manton	Mike Singer
Jenn Gene	Marjorie Minor	Rabbi Merle Singer
Herbert Gimelstob*	Mark Platt*	Jill Weiner
Rikki Goldenberg	Margie Plough	Lisa Zwick
Ken Gordon		

TEMPLE LEADERS OF BLESSED MEMORY

James B. Baer*	Ida Herst*	Stanley Rose
Donald Berger	Joseph Q. Kline	Albert Schiff*
Frances Cohen	LTC Ben Lake	Bernard H. Shulman*
Stanford Hermann	Cis Rader	Alan H. Weiner*
	Irving Rifkin	

PROFESSIONAL STAFF

Rabbi Daniel Levin
 Rabbi Jessica Spitalnic Mates
 Rabbi Greg Weisman
 Cantor Lori Brock
 Michelle Auslander Cohen, CANTORIAL SOLOIST
 Rabbi Merle Singer, D.P.S., D.H.L., D.D., RABBI EMERITUS

Steve Kaufman, EXECUTIVE DIRECTOR
 Mark Erickson, DIRECTOR OF FINANCE
 Susan Stallone, DIRECTOR OF MARKETING AND COMMUNICATIONS
 Jason Reasor, DIRECTOR OF FACILITIES
 Elinor Josephson, DIRECTOR OF ENGAGEMENT AND PROGRAMMING
 Mike Sirowitz, MAUSOLEUM DIRECTOR
 Leslie Viselman, DIRECTOR OF DEVELOPMENT
 Rita Diamond, DIRECTOR OF OPERATIONS

MAIMONIDES INSTITUTE FOR JEWISH LEARNING

Heather Erez, DIRECTOR OF YOUTH EDUCATION AND ENGAGEMENT
 Melissa Abell, ASST. DIRECTOR OF YOUTH EDUCATION AND ENGAGEMENT (GRADES 7-12)
 Stephanie Trew, ASST. DIRECTOR YOUTH EDUCATION AND ENGAGEMENT (GRADES K-6)
 Ronni Graf, DIRECTOR OF EARLY LEARNING CENTER
 Robin Eisenberg, RJE, DIRECTOR OF JEWISH LEARNING AND LIVING EMERITA

*Past President



Schaefer Family Campus 333 SW 4th Avenue | Boca Raton, FL 33432 | 561 391 8900

Beck Family Campus 9800 Yamato Road | Boca Raton, FL 33434 | 561 391 9091

www.tbefl.com

ADVERTISE IN
the chronicle

CALL 561-391-8900

Trusted, Comfortable and Caring Dentistry



DOUGLAS A ROLFE, DDS, PA COSMETIC AND FAMILY DENTISTRY

With compassion and integrity, our friendly caring team provides the highest quality dental care near Temple Beth El. Equipped with state of the art dental imaging and an experienced and caring staff, my practice is unconditionally committed to the comfort and satisfaction of my patients.

ANNOUNCING The New Easy Dental X-Ray allows for taking your check up X-rays **outside** your mouth with incredible comfort and clarity. No more biting, gagging and pinching inside your mouth in most cases! Patients love how easy and comfortable it is.

Choosing a dentist is an important decision, so do the research and then decide. My practice is FIVE star ★★★★★ reviewed on **Yelp*** and **Google**. Please take a moment to read our reviews. We are currently accepting new patients so please call us today!

D.A. Rolfe, DDS, PA 333 Camino Gardens Boulevard • Boca Raton Florida 33432
www.DrRolfe.com • Phone:561.395.4500
Proudly caring for Temple Beth El families for over 20 years!



ADA American Dental Association®
America's leading advocate for oral health

AACD American Academy
of Cosmetic Dentistry

Beth El Mausoleum

Memory Niches at Beth El Mausoleum

Memories are transcendent. We are able to stow them into the portmanteau that is our mind and unpack them at will. But they are not concrete. We cannot touch them, and we are often at great distances, both literally and emotionally, from the loved ones whose recollections we cherish.

My son Andrew passed away in 2005. He was an amazing man, a wonderful husband and father and a loving "child." Andrew is interred in Connecticut, and once a year I would fly up north and spend time in the leafy surroundings of his place of rest. But each visit was fleeting and with every flight home I mourned the fact that I would not be with Andrew again for many months.

A short while ago, there was a notice in The Chronicle about an innovation at our Mausoleum. A wall of MEMORY NICHES was to be designated just inside the main entrance of the mausoleum itself.

These niches would be spacious enough to contain concrete memorabilia in whatever form

they took. I immediately realized that I had stored actual, touchable items of Andrew's in closets and on shelves, and how comforting it would be to have them all in a dedicated, close by, safe and secure site. And so I gathered his baby sweater, his favorite childhood books, photos and other cherished artifacts and placed them in the memory niche. It is engraved with his name and now, although I fervently wish he were here on earth, I can spend time with his essence whenever I choose. — Judith Beiner



561 391 8900 bethelmausoleum.org



333 SW 4th Avenue | Boca Raton, FL 33432

Non-Profit
Organization
U.S. POSTAGE
PAID
Boca Raton, FL
Permit No. 37

CURRENT RESIDENT OR

DATED MATERIAL | PLEASE RUSH

A Reform congregation affiliated with The Union for Reform Judaism



BRILLIANT
Dermatology
& Aesthetics

DERMATOLOGY PERFECTED

When you come to Brilliant Dermatology & Aesthetics, you know you are seeing Dr. Norton, a highly trained board certified dermatologist who provides exceptional & personalized patient care. Dr. Norton's passion for skin health and her one-on-one approach have made her a favorite in South Florida.

**MEDICAL
DERMATOLOGY**

**CUTANEOUS
SURGERY**

**COSMETIC
DERMATOLOGY**

**AESTHETIC
SERVICES**

**SKIN
CARE**

DELRAY BEACH 5162 Linton Blvd., Suite 203
www.brilliantdermatology.com
561.877.DERM (3376)

Elissa S. Norton, MD
Board Certified Dermatologist
MIT | Harvard University
University of Miami
School of Medicine

