

the chronicle

TEMPLE BETH EL OF BOCA RATON

JULY/AUGUST 2022 • TAMUZ/AV/ELUL 5782

WHAT'S NEXT?

IMAGINING THE FUTURE
OF TEMPLE BETH EL

page 3,4 and 6

High Holy
Days 5783

pages 13-16

Celebrate
Shabbat

pages 8-9

Blue
Jeans
Shabbat

page 10

Beth El Teens

page 24

Open House

page 4



(561) 717-2874

WWW.KRONISHFUNERAL.COM

PERSONALIZED FUNERAL SERVICES FROM PEOPLE YOU TRUST

**SCHEDULE YOUR
FREE
CONSULTATION
TODAY!**



Mark Sunshine | Nina Finkel | Keith Kronish | Mitch Kronish

Planning

BY RABBI DAN LEVIN
dlevin@tbeoca.org

In the very beginning of the Midrash on the book of Genesis, the rabbis wonder how the world came to be.

“A king who builds a castle does not do so from his own knowledge, but rather from the knowledge of an architect,” they write, “and the architect does not build it from his own knowledge, but rather he has scrolls and books in order to know how to make rooms and doorways.”

“So too,” they write, “God gazed into the Torah and created the world.”

The world did not spontaneously come into being, but it was the product of God’s careful thought and planning. The Torah, essentially, was the Holy One’s strategic plan for building a holy world.

When I was invited to become our congregation’s senior rabbi in 2004, I inherited the blessings of what so many wise and thoughtful leaders, had fashioned over the years by their collective talent, experience, expertise and wisdom. But we also faced extraordinary challenges that demanded we respond with new thinking and fresh ideas.

And so we embarked on a process of planning for our future. In 2009, the Beck Family Campus opened its doors to engage the growing Jewish community north and west of our original home. As time went on, we recognized the need for a more comprehensive planning process for the future of our congregation.

So many questions needed to be answered. What was Temple Beth El’s mission and vision? How could our clergy team more effectively engage our diverse congregation in worship? How could we grow enrollment in our Early Learning Center? How would we nurture one unified community across two campuses and a broad geographic reach? What might be more effective structures for leadership and governance? How could we grow our membership and develop the most compelling programming to engage more participants? What facilities needed to be built to serve our growing congregation’s needs? How could we ensure Temple Beth El’s ongoing financial security?

And in 2013, we adopted a strategic plan to answer these questions, and went to work to see them realized. And we accomplished nearly everything we planned to do.

Now that we are emerging from the incredible challenges we faced as a congregation in the difficult months of this worldwide pandemic, Temple Beth El must begin to answer a new set of questions as we look to the future:

- *How should we plan* for the Temple’s long-term financial stability so that we can reduce our reliance on annual congregational commitment?

- *How can we build* the most impactful inspiring, and exciting religious education and youth engagement program possible, that helps students and families develop deep bonds of connection to each other in community, to the Jewish people and the State of Israel, and to Jewish life and tradition?

- *How can we develop* innovative and inspiring models of worship and ritual to inspire more of our community to engage in spiritual practice and growth?



Now that we are emerging from the incredible challenges we faced as a congregation in the difficult months of this worldwide pandemic, Temple Beth El must begin to answer a new set of questions as we look to the future

- *How can our congregation be* a brighter “light to the nations”, more effectively galvanizing the congregation to organize for social action and social justice, and working more effectively to address our society’s moral challenges and making a difference in repairing our broken world?

- *How can we leverage* our new technological capacities to broaden and deepen Temple Beth El’s ability to reach our congregation – those who live in our geographic region and those we might engage around the country and around the world? How can we ensure we grow in excellence while meeting the needs of our growing and broadly diverse membership?

I am truly looking forward to the conversations we will have together as we ponder these complicated questions. Jewish tradition teaches us that it is in dialogue that we discover God’s truths and the right paths to follow.

Just as our study of Torah throughout the centuries has helped us understand God’s strategic plan for the world we are tasked to build together, so do we look forward to the strategic planning we will share that will help us draw the blueprints for the future of Temple Beth El we seek to build together.

Forging Ahead



BY **WENDY WALIN**
TEMPLE BETH EL
PRESIDENT
wwalin@tbeboca.org

I'm excited to share with you that Temple Beth El has embarked on a new strategic plan. Our last one addressed 2013 through 2018. Unlike some plans in other organizations, ours was a working document, and its goals were materially achieved. We had begun a new planning process prior to the pandemic, but we had to pivot to a very short-term strategic planning process focused on how to keep our temple accessible to all even when our buildings were closed. We are now ready to forge ahead with a new plan to cover the next 3 to 5 years. We have retained a consultant (who happens to be a rabbi) that has worked with many synagogues, including our own, to partner with a newly formed and demographically diverse task force to spearhead this undertaking.

The reason I am so enthusiastic is because we are taking a synagogue that is already outstanding and striving to make it even better. This epitomizes the culture of Temple Beth El. We are always striving to improve and enhance

everything possible. Many congregants tell me how they are continually impressed with our programs and spiritual offerings. Our staff evaluates every program and, even if it was a huge success, we ask whether there is anything we can do to make it even better. We strive for excellence in every area so we can provide the best spiritual, educational, and programmatic opportunities to you.

The reason I am so enthusiastic is because we are taking a synagogue that is already outstanding and striving to make it even better.

We are planning for a wonderful future. We will be creating new measurable goals and developing the detailed plans to achieve them. Thanks to our clergy, staff and congregants, we are blessed to begin this process from such a positive position. I look forward to keeping you informed as our new strategic plan is developed and implemented.



Can You Help with a Mitzvah?

Join the Chaverim Team to make calls to fellow congregants to wish them a Happy New Year. A friendly call before the holiday can make such a difference.

We'll send you the list of households to call, along with a helpful script. If you can assist us with this meaningful mitzvah, please RSVP by Wednesday, September 7, 2022 to Julie Guzy at jguzy@tbeboca.org.

Tour, Schmooze and Get to Know Us!

AN OPEN HOUSE FOR PROSPECTIVE MEMBERS

Tuesday, August 16

11:30am – 1:30pm — or — 6:30pm – 8:30pm

Schaefer Family Campus

We are thrilled to welcome the community to our Schaefer Family Campus to experience this beautiful expression of Judaism for themselves. Invite your friends and neighbors to meet our clergy, tour the building, learn about the gorgeous Judaic art installations and experience what makes Temple Beth El unique.

Sign up to tour, schmooze and receive a special gift.

Registration required tbeboca.org/openhouse2022



WELCOME

Celebrating New and Returning Members

Welcome New and Returning Members joining us from March 30, 2022 through July 1, 2022 (based on registrations as of May 25, 2022). Additional members not listed at the time of printing will be included in our next list! For help getting involved, please contact Elinor Josephson, Director of Engagement and Programming, at ejosephson@tbebo.ca.org or 561-391-8900.

Adam & Lauren Abolafia and their child, Charlie

Jake & Rayna Antman and their children, Sienna & Presley

Matthew & Cindy Arenson and their children, Isabelle, Jacob & Simon

Jaime & Heather Arouh and their children, Ella & Blake

Josh & Amanda Bailey and their children, Jonah & Beau

Karli & Todd Baker and their children, Maverick & Waverley

David & Allison Bauer and their children, Leni & Jesse

Brian Becker & Joanna Bernstein and their children, Ainsley & Aiden

Carrie Brenner and her child, Georgina

Barbara Brietstein

Brendan & Karen Burghardt and their children, Hannah & Sam

Nicole Gentile & Igor Chaplik and their children, Maya, Kyla & Ayden

Mark Cherny & Andrea Ellison

Susie Coleman and her children, Jacob, Nina & Eli

Justin Beard & Danielle Dudai Beard and their child, Ethan

Matthew & Jessica Ellish and their children, Maya & Harry

Jordan & Erica Elman and their child, Jesse

Sacha Nacar & Nadine Fahoum-Nacar and their child, Liam

Paula & Josh Faizzadeh and their child, Ava

Troy & Alexandra Friedman and their child, Daniel

Leslie & Bernard Friedman

Eli Greenberg & Sarah Fuchs and their child, Zipporah

Rachel Nebenzahl Gertsen & Michael Gertsen

Jessica & Evan Goldberg and their child, Halle

Susie & Justin Goldberg and their child, Ivy

Ross & Katie Goldstein and their children, Jagger & Gemma

Scott & Alysia Gorsuch and their children, Lucas & Noa

Cheryl & Ron Halpern

Curtis & Julie Hanlon and their children, Sadie, Penelope & Lila

Ross & Joanne Heft and their child, Zane

Alfredo Palacio & Jessika Hejeile and their child, Lola

Stuart & Ellen Hirsch

Christopher & Dana Hudak and their child, Charlie

Michele & Alan Kahhan

Billy Day & Jessica Kaplan and their children, Hudson & Kyla

Scott & Becky Kasten and their child, Madelyn

Daniel Kula & Stephanie Kaufman

Joshua & Lauren Kelner and their child, Emerson

Jess & Noah Kimmel

Marcia Kleinberg

Daniel & Alyssa Kovacs and their children, Ava & Brandon

Sue Umans & Larry Kowlowitz

Todd & Danielle Latter and their child, Falyn

Amber Lazarus and her child, Landen

Perry & Erica Lazarus and their children, Hart & Sawyer

Marc Levine

Steven & Joey Lewin and their child, Maya

Jeffrey Lieberman

Matthew & Lauren Marciano and their child, Hannah

Gerardo Arce & Michelle Markeson and their children, Jacob & Hailey

Dillon & Michelle McNally and their child, Jack

Candice Goldbaum Merchant & Sam Merchant and their children, Lennox and Lincoln

Ginger & Adam Morettin and their child, Spencer

Jeffrey Eisenberg & Melissa Newman and their child, Jordyn

Erica Eckman & Daniel O'Brien and their children, Elia & Noa

Josh & Lauren Peck and their children, Skylar & Mackenzie

Tal Sosnov & Morgan Pine Sosnov and their children, Lenny & Ella

Bob Pratt

Isabel & Kyle Quinn and their child, Olivia

Leah & Pedro Rangel and their child, Remy

Sarah & Jay Rathaus and their children, Jack & Leo

Phillip & Sandy Roller

Ian & Lauren Rosa and their child, Henry

Jeremy & Jessica Rosen and their children, Gabriella & Jacob

Blair & John Rubinstein

Charles & Riva Samberg

Lauren Vaancy-Sauer & Todd Sauer and their child, Emma

Brett & Jamie Schissler and their children, Dylan & Blake

Scott & Carly Schulman and their child, Ava

Roberto Guzman & Stephanie Schulman and their children, Hunter & Leo

Laurie & Michael Schuster and their children, Jessica & Jared

David & Rand Schwartzwald

Steven Senft Barragan & Daniela Loeb and their child, Zoey

Brandon & Rachel Shallop and their child, Stella

Taisa & Sigmund Shvimer

Jacob & Rebekah Silver and their child, Madison

Niall Caheny & Alissa Silverstein and their child, Maeve

Eric & Mollie Small and their children, Carly, Aaron & Leni

Judy & Frank Smizik

Justin & Lauren Sobie and their children, Daniella, Jack & Alexa

Matthew & Lauren Spitz and their child, Elianna

Larry Mickelberg & Jessica Spitzer and their children, Jordan & Ethan

Laura Stuart and her children, Dreyra, Valerie & Brayden

Benjamin & Jennifer Thaw and their children, Vivian & Rachel

Brian & Dana Treiser and their children, Aiden, Logan & Jordan

Karen Estrine & Derek Turesky and their child, Ellie

Joseph & Krystine Vera and their child, Aiden

Ethel Vinograd

Jordan & Nina Whitney

Hilary Zalman and her child, Elie

Sasha Rackman & Andrea Zimmerman and their child, Benjamin

Strategic Planning Timeline

*“If you don’t know exactly where you’re going,
how will you know when you get there?”*



Strategic Planning Task Force

Chairs

Gina Shugar
Susan Stallone

Task Force

Laura Abrams
Rachel Baron
Patty Beck
Stephanie Gonzalez
Karyn Hoffman
Steve Kaufman
Jeff Katz
Rabbi Dan Levin
Barry Podolsky
Mark Sunshine
Wendy Walin
Rabbi Greg Weisman



Did you know that Temple Beth El is one of the leading congregations in the reform movement today? Our dynamic programming and education, creative worship and strong community bonds create a focal point for Jewish life in Boca Raton. Our reach now extends beyond the limits of our local geography due to the worship and programming offered on Virtual Beth El. This success is the result of thoughtful strategic planning, wise insights and keen execution all of which align to our core mission. Now, as we look towards the future, we use this same disciplined process to decide what’s next for Temple Beth El.

We are grateful to those on the task force giving their time and expertise, and to all of you in the congregation who will participate along the way. Here’s how it works:

December, 2021 – May, 2022

A Strategic Planning Task Force comprised of clergy, staff and synagogue leadership researched and interviewed several consultants, ultimately retaining Rabbi Lou Feldstein from Dynamic Change Solutions. Lou Feldstein is highly respected in both the private sector and synagogue worlds for his strong and honest leadership in strategic planning. His insight into the workings of a synagogue from the perspective of a rabbi will bring a uniquely valuable perspective to our process.

May, 2022

Along with Dynamic Change’s Lou Feldstein, the Strategic Planning Task Force honed in on five major goal areas for the strategic plan.

August-October, 2022

We will ask our congregation to participate in a congregational survey, and focus groups where you will be able to share your experiences and ideas for how Temple Beth El should approach the coming 3-5 years. Focus group constituencies may include young families, religious school parents, people living east of 95, empty nesters and many others. We hope to get participation from the majority of our congregation who will respond with honesty and insight in how Temple Beth El can work better for you. Simultaneously, Dynamic Change will conduct a market analysis, review of major trends and futurisms in Jewish life, and conduct interviews with select congregational leaders to help provide insight and perspective to our goal areas.

November 2022

The Strategic Planning Task Force will reconvene with Dynamic Change to synthesize and process the data received, and help formulate a recommendation for the 3-5 year Strategic Plan.

January – March, 2023

The 2023-2026 Strategic Plan will be shared with the congregation, and implemented by clergy, staff and board over the next 3-5 years

If you are interested in being involved in the strategic planning process, please email Susan Stallone at ssallone@tbeboca.org



LEFT Strategic Plan Task Force Chairs Susan Stallone and Gina Shugar at Chanukah Under the Stars in 2018

WELCOME TO THE INCOMING TRUSTEES AND OFFICERS FOR 2022-2023/5783



Wendy Walin
PRESIDENT



Mark Sunshine
IMMEDIATE PAST PRESIDENT

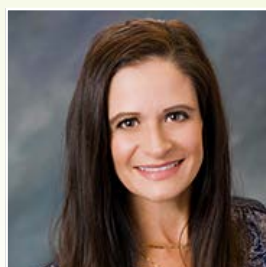

Gina Shugar
EXECUTIVE VP



Jeffrey Katz
VP OF LEADERSHIP DEVELOPMENT
AND GOVERNANCE



Josh Marcus
VP OF FINANCE



Marcy Schultz
VP OF RELIGIOUS
ACTIVITIES



Patty Beck
VP OF FACILITIES AND
TECHNOLOGY

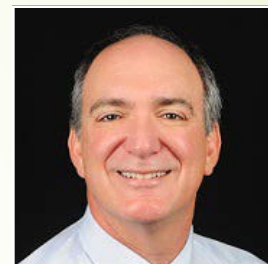

Peter Wohlgemuth
VP OF DEVELOPMENT



Susan Podolsky
VP OF MEMBERSHIP &
ENGAGEMENT



Lottie Nilsen
VP OF SOCIAL ACTION



Danielle Butler
VP OF EDUCATION



Marla Schaefer
SECRETARY



Marisa Spiro
VP OF EARLY LEARNING
CENTER



Bruce Moldow
VP OF MAUSOLEUM



Susie Siegel
TRUSTEE



Brett Schneider
TRUSTEE

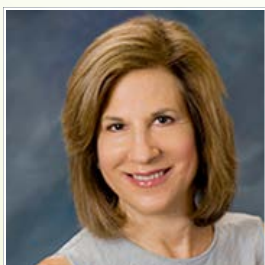

Ilyne Mendelson
TRUSTEE



Michael Frost
TRUSTEE



Joel Ivers
TRUSTEE



Celebrate Shabbat

IN PERSON

VIRTUAL
Beth El

Visit tbeoca.org/shabbat for a detailed service schedule. Or view online at tbeoca.org/live or on the Temple's Facebook or YouTube channels.



Shabbat Service Welcoming Rabbi Elana Rabishaw

Friday, July 1, 6:00pm

Schaefer Family Campus

Join us to welcome our new rabbi and meet her following services at our Red, White and Blue one! This service will showcase American pride in celebration of our country's Independence Day.



Summer of Wisdom

Fridays July, 8, 15, 22, 29, 7:30pm
and

August 5, 6:00pm

Schaefer Family Campus

On these evenings, our rabbis will use thought provoking ideas from *Plrke Avot*, "The Wisdom of Our Fathers", to bring meaning and depths into our lives.

Starting July 8,
services will take
place in the
Beck Family
Chapel



JULY

A Shabbat Service About Love — Ancient & Modern

Friday, August 12, 7:30pm

Schaefer Family Campus

Tu B'Av, an ancient Jewish holiday of love will be enhanced with a modern, true love story. During World War II, Elaine Black Yoneda, the daughter of Russian Jewish

immigrants, spent eight months in a concentration camp—not in Europe, but in California with her husband and son when they were incarcerated at the Manzanar

Relocation Center. *Elaine Black Yoneda: "Jewish Immigration, Labor Activism, and Japanese American Exclusion and Incarceration"* is Dr. Rachel Schreiber's book about this story and she will be our guest this evening.

Dr. Schreiber is Executive Dean of Parsons School of Design at The New School in New York City.

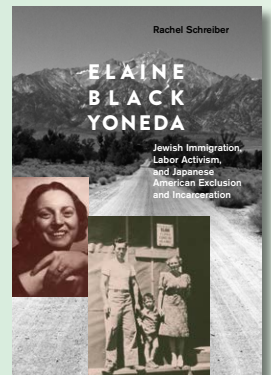



Tu B'Av Speaker

DR. RACHEL SCHREIBER, MFA, PHD

Friday, August 12 & Saturday, August 13, 2022

Tu B'Av is the holiday of love, and this year we welcome Dr. Rachel Schreiber, artist, designer, and cultural historian, Executive Dean of Parsons

School of Design and author of a new non-fiction Jewish love story. Her book *Elaine Black Yoneda: Jewish Immigration, Labor Activism, and Japanese American Exclusion and Incarceration* tells of Elaine and her family during World War II and their voluntary incarceration at a Japanese



American internment camp. After their incarceration, Elaine and her husband Karl became active in the campaigns to designate Manzanar a federally recognized memorial site, for redress and reparations to Japanese Americans, and in opposition to nuclear weapons.

Friday August 12, 2022

7:30pm

Dr. Schreiber will speak at Shabbat services about the formation of her Jewish identity, which has informed her writing and artwork and led her to the topic of Elaine Black Yoneda.

Saturday, August 13, 2022

10:30am

Bagel Breakfast

Schaefer Family Campus

Temple Beth El members only RSVP at

tbeboca.org/tubav-breakfast

Join Rachel for a book club style discussion of her book, *Elaine Black Yoneda*. All are welcome – whether you have read the book or simply want to learn more about how a Jewish woman came to spend time in a concentration camp in California during WWII.

Shabbat Service: Finding Milk and Honey

Friday, August 19, 7:30pm

Schaefer Family Campus

In this week's Torah portion, Eikev, we are reminded that Israel is the Land of Milk and Honey. Together we will explore the idea of hope, that although life is a combination of the bitter and the sweet, we must find and focus on the milk and honey — the goodness in our world and in our lives.



Shabbat Service: Shabbat before Elul

Friday, August 26, 7:30pm

Schaefer Family Campus

On this Shabbat, before we enter the month of Elul, the month when we prepare ourselves for the holy days, we will ready ourselves spiritually, intellectually and emotionally to enter these days of introspection.



End of Summer

BLUE JEAN SHABBAT

Come see friends and family you haven't seen all summer!

Enjoy a festive and casual Shabbat service followed by a delicious BBQ dinner catered by Lucille's Bad to the Bone BBQ.



FRIDAY

SEPTEMBER 2

Schaefer Family Campus

20
22

6:00^{PM}

*Shabbat
Evening
Service*

7:30^{PM}

*BBQ
Dinner*

DINNER

Adults | \$22

\$27 after Monday, August 22

Children 4-10 | \$18

\$23 after Monday, August 22

Deadline to register is Monday, August 29

Register online at

tbeboca.org/bluejeanshabbat

or call 561-391-8900

Sponsored by Temple Beth El Brotherhood and Sisterhood.

Lunch & Learn

JULY

MUSSAR AND MIDDOT

Leslie-Anne Copes-Finke

of The Musar Institute,

Rabbi Jessica Spitalnic Mates and

Rabbi Amy Pessah

Tuesdays, July 12, 19 and 26,

NO CLASS JULY 5

12:00 – 1:00pm

Virtual Beth El (Zoom and Livestream)

Mussar is a Jewish spiritual practice that gives concrete instructions on how to live a meaningful and ethical life. It is an examination of the pursuit of a more ethical life. We will look at Mussar, Middot, Rabbi Israel Salanter, the rise of the Mussar movement and how this realm of Judaism can become part of your life.

AUGUST

RABBINIC MAGIC: THE STORY OF HONI THE CIRCLEMAKER

Rabbi Greg Weisman

Tuesdays, August 2, 9, 16, 23, 30

12:00 – 1:00pm

Virtual Beth El (Zoom and Livestream)

As the summer rains continue to fall, join Rabbi Greg Weisman to learn the story of Honi the Circlemaker. Was he a magician? A miracle worker? A meteorologist? We will explore the Talmudic texts of this interesting character, and develop a deeper appreciation of how our tradition understands the natural world.



Hebrew Marathon

Saturday, August 27, 2022 from 9:30am – 2:30pm

Schaefer Family Campus

\$18 includes materials and lunch

Don't know what an "aleph" is? Want to read along with the prayers in Hebrew? Know the basics but want to go beyond? Join us for opportunities to learn and expand your Hebrew with Temple Beth El clergy and education staff.

"Hebrew Marathon," designed to teach rudiments of the language to adults in a single day, is back again! Most adults already know some Hebrew, such as mazel tov, l'chaim and shalom. Students are taught to read those familiar phrases in Hebrew, then given tools to learn more Hebrew on their own. Additional Hebrew classes on prayers and conversational Hebrew will follow.

RSVP at tbeboca.org/hebrew-marathon or contact the clergy office with questions at 561-391-8900.

Meet Rabbi Elana Rabishaw

Rabbi Elana joins Temple Beth El as the fourth full time rabbi on the clergy team.



Welcome Rabbi Elana at erabishaw@tbeboca.org

1. Where did you grow up?

I grew up in Los Angeles, California. Spent middle school and the first year of high school in Phoenix, and then my family moved outside of Sacramento when I was in 10th grade. My parents still live in Roseville, California. And despite the deep California roots, I am a die-hard Cubs fan (you'll have to get to know me a little better to learn my other sports affiliations.)

2. What drew you to a career in the rabbinate?

Being a rabbi's kid is not always the easiest, but it taught me what a deep, sustaining love of Judaism and Jewish life looked like. Throughout college, I found myself pursuing Hebrew and opportunities to be a Jewish teacher - I was a teacher in the Hebrew high school and religious schools in Madison, Wisconsin. Over time, I realized that going to rabbinical school would give me many tools to pave my own way as a teacher and as a leader.

3. What did you do prior to rabbinical school?

I graduated college and began HUC (Hebrew Union College) about six months later. During that time, I played Mah Jongg weekly with a group of women, and had miscellaneous jobs that allowed me to enjoy six quiet months before beginning school again!

4. What are you most excited about in joining Temple Beth El?

So many things! But, I already feel like I've "joined" Beth El- it's a special place in that regard, and everyone has been so welcoming already. I'm looking forward to spending time at Beck Family Campus and with our youngest learners and their parents. I'm looking forward to getting to know the young professionals and hopefully building that community out. I'm looking forward to joining an amazing clergy team on the Bima and celebrating Shabbat each week with you. And- I'm really excited for Rabbi Greg and I to join the Brotherhood for a Cubs@Marlins game! Never did I imagine I would be colleagues with another Cubs fan.

Our Voice Koleinu

Whether you have sung professionally or just have a vibrant passion for singing, there is a place for you in our Temple Music Program. Led by Cantorial Soloists Jake Harris and Michelle Auslander Cohen, Koleinu will bring music to all at Temple Beth El. For questions, contact Michelle Auslander Cohen at mcohen@tbeboca.org or Jake Harris at jharris@tbeboca.org.

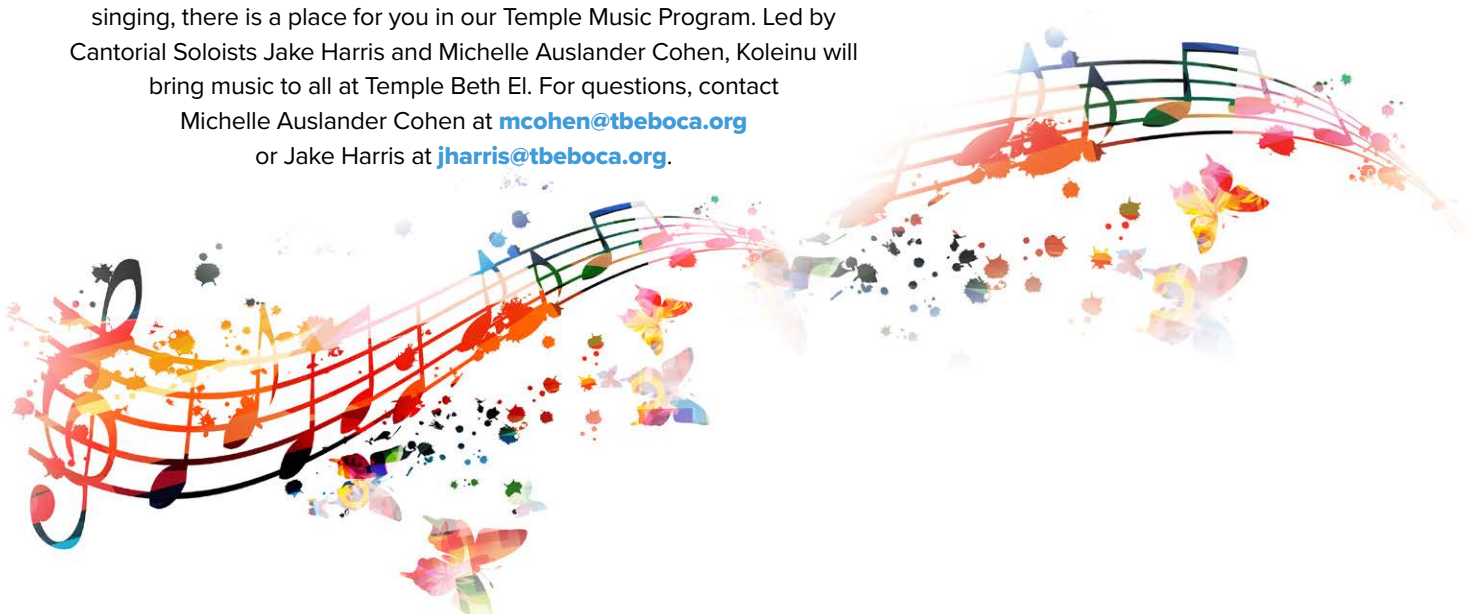

Beth El Singing Circle
Kol HaLev
Voice of the Heart

If you have a passion for singing, and want to use music as a means of spiritual exploration and expression, the Singing Circle is for you! Under the musical direction of Cantorial Soloists Michelle Auslander Cohen and Jake Harris, members of this re-envisioned choir experience at Beth El will learn new music, sing at various worship services and performances in the community, join Music Masterclasses, and have social opportunities within the Singing Circle. **Join the Singing Circle at tbeboca.org/music**

Beth El Vocal Ensemble
Kol Zimrah
Voice of Song

For those who have sung professionally, can read music, can hold and improvise a harmony, and are comfortable with four-part harmonies, the Beth El Vocal Ensemble is the place for you! Members will perform at concerts and in worship services, will be able to join Music Masterclasses, and will have opportunities for social engagement. Auditions will be held for placement in this group. **Apply for the Vocal Ensemble at tbeboca.org/music**

Beth El Teen Ensemble
Beth El Tzurim
Beth El Rocks!

For 8th-12th graders who have basic musical instrument or singing skills. Members will participate in temple events, concerts, and recording sessions. Meets alternating Tuesday nights beginning mid-August. **Fill out the interest form at tbeboca.org/music**

Beth El Youth Choir
Beth El Malachim
Beth El Angels

For 3rd-5th graders who love to sing and who are drawn to finding a creative way to express their Judaism! Members will participate in temple events and community engagement. Meets Sundays after Hebrew School from 12:00 - 1:00pm. **Apply at tbeboca.org/music**

**We Invite You to Celebrate
the High Holy Days with Us**



**HIGH
HOLY
DAYS**

2022 | 5783





Congregational Worship

Tickets are required for these meaningful Rosh HaShanah and Yom Kippur services. Services will be held in-person at Temple Beth El Schaefer Family Campus for members of Temple Beth El, and at FAU for non-members and for members who are bringing guests.

Services will also be available through multiple channels of **Virtual Beth El** (Facebook, YouTube, and website Livestream) for those who are unable to attend in person. This includes Yizkor services on the afternoon of Yom Kippur.

Family Participation

The Family Participation Service includes family-friendly liturgy and a festive, participatory environment. The service is for families with children ages 8 through early teens, and will be a meaningful High Holy Day experience for all.

Services will be held at 2:00pm on both holidays. On Rosh HaShanah, services will be at Temple Beth El, and on Yom Kippur services will be at FAU Kaye Auditorium. Tickets are required.

Young Children's Services

The Young Children's Service is for families with children 8 and under, and is filled with music, story and our famous High Holy Day skits. This year's skits will be based on Encanto and Daniel Tiger!

Services will be held at 2:00pm on both holidays. On Rosh HaShanah, services will be at FAU Kaye Auditorium, and on Yom Kippur services will be at Temple Beth El. Tickets are not required, but registration is requested. Register online.

Visit tbeboca.org/high-holy-days-2022 for more information and to register.

Visit tbeboca.org/high-holy-days-2022 for more information and tickets.



High Holy Day Tickets

Ticketing opens July 15, 2022

**All tickets will be requested online
and all tickets will be electronic.**

tbeboca.org/high-holy-days-2022/tickets

Ticketing This year no High Holy Day tickets will be mailed! When you register for tickets online, you will receive an email confirmation that includes a QR code. Please bring the QR code ticket with you on the day of services (either printed out, or saved to your phone). Your QR Code will be scanned at the door to check you in to services. If you have difficulties registering for tickets, please call 561-391-8900 and we will be happy to assist.



**To order your High Holy Day tickets, visit
tbeboca.org/high-holy-days-2022/tickets
and click on the button that applies to you:**

MEMBER ONLY TICKETS

MEMBERS

If you are a Temple Beth El member and will only be ordering tickets for those listed on your account.

MEMBER WITH GUESTS TICKETS

MEMBERS WITH GUESTS

If you are a Temple Beth El member and would like to purchase additional tickets for non-members to attend with you. You will attend together at FAU.

NON-MEMBER TICKETS

NON-MEMBERS

If you are not a Temple Beth El member and would like to purchase tickets for FAU.

On the online registration form, please indicate which services you, your family, and any guests plan on attending. You will also be able to donate to annual giving.

**Help is
always
available**

Ticket Details

High Holy Day tickets are complimentary with your Temple Beth El membership for you and those listed on your account.

Guest tickets are \$150, and include both Rosh HaShanah and Yom Kippur. A ticket allows you to attend as many services for each holiday as you would like.

Need Help?

If you have trouble registering online, we will be happy to help you.

Please contact Debbie Eisenberg at deisenberg@tbeboca.org or **561-391-9091** to help with ticketing or for general information regarding High Holy Day tickets.

If you are a Temple member and need assistance logging into ShulCloud, please contact Janice Odesnik, Database Manager at jodesnik@tbeboca.org or 561-314-2814.



Annual Gifts, Honor and Remembrance Tributes

You can make your Annual Gift during the ticket registration process.

You will receive a separate email to place Honor or Remembrance Tributes in the Tribute booklet.



SERVICE SCHEDULE		TIME	LOCATION	VIRTUAL OPTIONS	NON-MEMBERS WELCOME
SELICHOT					
Saturday, September 17	Selichot with Dara Horn, author of “People Love Dead Jews”	7:00pm	Temple Beth El	N/A	YES <i>no tickets required, registration requested</i>
ROSH HASHANAH					
Sunday, September 25	Erev Rosh HaShanah Service	8:00pm	Temple Beth El	<div>WEB</div> <div>YT</div> <div>FB</div>	YES <i>with tickets</i>
Monday, September 26	Rosh HaShanah Congregational Worship Morning Service	10:00am	Temple Beth El and FAU	<div>WEB</div> <div>YT</div> <div>FB</div>	YES <i>FAU Only with tickets</i>
Monday, September 26	Rosh HaShanah Family Participation Service (for families with children 8-12)	2:00pm	Temple Beth El	<div>WEB</div> <div>YT</div> <div>FB</div>	YES <i>with tickets</i>
Monday, September 26	Rosh HaShanah Young Children’s Service (for families with children under 8)	2:00pm	FAU	N/A	YES <i>no tickets required, registration requested</i>
Tuesday, September 27	Rosh HaShanah Second Day Congregational Worship Morning Service	10:00am	Temple Beth El	<div>WEB</div> <div>YT</div> <div>FB</div>	YES
TASHLICH					
Saturday, October 1	Tashlich	10:00am	Reverse Tashlich Beach Clean Up		
KEVER AVOT					
Sunday, October 2	Kever Avot	12:45pm	Temple Beth El and Eternal Light		
YOM KIPPUR					
Tuesday, October 4	Yom Kippur Kol Nidre Service	8:00pm	Temple Beth El and FAU	<div>WEB</div> <div>YT</div> <div>FB</div>	YES <i>FAU Only with tickets</i>
Wednesday, October 5	Yom Kippur Congregational Worship Morning Service	10:00am	Temple Beth El and FAU	<div>WEB</div> <div>YT</div> <div>FB</div>	YES <i>FAU Only with tickets</i>
Wednesday, October 5	Beth El Talks	1:30pm	Temple Beth El	<div>WEB</div> <div>YT</div> <div>FB</div>	YES <i>online</i>
Wednesday, October 5	Yom Kippur Family Participation Service (for families with children 8-12)	2:00pm	FAU	N/A	YES <i>with tickets</i>
Wednesday, October 5	Yom Kippur Young Children’s Service (for families with children under 8)	2:00pm	Temple Beth El	<div>WEB</div> <div>YT</div> <div>FB</div>	YES <i>no tickets required, registration requested</i>
Wednesday, October 5	Yom Kippur Yizkor & Afternoon Service	3:45pm	Temple Beth El	<div>WEB</div> <div>YT</div> <div>FB</div>	YES

Thank You to Our 2021-2022 Annual Giving Donors and Sustaining Members

We gratefully acknowledge our members who helped us in 2021-2022/5782 to continue to dream bigger and strive to serve more members of the community in meaningful ways. We celebrate great joys and comfort each other in moments of deep sorrow. We learn and pray together. We work towards the task of tikkun olam. We find meaning in our Judaism. We are Temple Beth El.

Our Annual Giving Donors contributed to ensure we could provide scholarships so that anyone who wants to worship or obtain a Jewish education.

Our Sustaining Members contributed above and beyond the standard congregational commitment to provide a sustainable base of revenue, and ensure that Temple Beth El is open to all who may need the embrace of our community, or the guidance of a caring rabbi and a holy tradition.

2021-22 ANNUAL GIVING BY THE NUMBERS



Jannette Abejean & Irving Friedman
Liliana Abramson
Rebekah Acosta
Julie Adelman
Michael & Judy Adler
Claudette & Allan Afrow
Philip Altland
Amy & Eliot Appel
Maxine Arno
Barbara Arnold
Staci & Kurt Aron
Gail Asarch
Sheila & Dick Asher
Debbie & Chas Averbook
Joan Bader

Ann Lois Ballon
Max Baran
Dori Barenholtz
Rebecca Zissel & James Bar-Erez
Rachel & Joshua Baron
Leslie & Michael Baron
Lynn Barr
Marilyn & Stanley Barry
Hope & Jeff Barton
Bethann & Jack Baskies
Stan Bass
Patty Beck
Judith Beiner
Roselyn & Fred Belkin
Brenda Bello

Gary Berg
Marjorie Berg
Alex Paroulek-Bergbauer & Mike Bergbauer
Ferne & Bill Berger
Linda & Bill Berger
Arnold Berliner
Glen & Mollye Berngard
Bobbie Bernheim
Randy & Edward Berns
Benjie Birnbaum
Judy & Mike Blackman
Barbara Blakeslee
Elsie & Jack Blanco
Betsy & David Blechman
Suzanne & Stephen Block

Susan Bloom
Marlene & Richard Bluestein
Marianne Bobick
Evelyn Boccanfuso-Swid
Heidi Boncher & Joel White
Miriam Boshes
Jim Brachman
Amy & Robert Brand
Robin Brantman
Annie & Bernie Brickel
Paul Brody
George Brown
Murray Brown
Dorothy Bucksbaum
Freyda & Ed Burns
Lisa & Brian Cauff

Kimberly Charick
Judith Chason
Jan & Rick Chavis
Linda Cherry
Anne Chervony
Barry Chesler
Stephanie & Richard Chestnov
Terri & Stephen Chetek
Myra* & Barry Cohen
Gail & Irwin Cohen
Melissa & Joel Cohen
Muriel Cohen
Alice & Ron Cohen
Connie & Roy Cohen
Joy & Roy Cohen

Annual Giving 2021-2022

Brian Coleman
Carolyn & Jeff Coleman
Elaine Colker
Nancy Colman
Harriet Cook
Phyllis & Howard Cordover
Laurie Corsello
Richard & Alene Court
Morton Davidson
Jill & Al Davis
Karen & Dan Davis
Marilyn de Plaza
Melody DeSanto
Roberta Deutsch
Shirley & Warren Deutsch
Barbara Diamond
Rita & Rich Diamond
Leslie & Dean Dobbin
Donald D. Rogers
Foundation, Inc.
Judi Donoff
Marilyn & Robert Dragin
Selma Drucker*
Joan & David Dubov
Helene & Jay Eichler
Sharon Eichner
Fran Karp-Eisenberg &
Michael Eisenberg
Andy Broido & Robin
Eisenberg
Irene & Merrill Epstein
Elaine & Morton Erenstein
La Dora Evans
Paula & Josh Faizzadeh
Cathy & Alan Fant
Marcia & Marc Faust
Marlene Faust
Teddi & Mel Febesh
Nancy Jo & Alan Feinberg
Stacy & Brian Feinstein
Sue & Steve Feldman
Susan Feldman
Roberta & Alan Feldscher
Karen Feller
Marni & Michael Feuerman
Janet Fiber
Maddi & Wes Finch
Jan Fine
Arlene Finkelstein
Carol & Hal Finkelstein

Hinda & Marvin Finston
Sybil Firestone
Susan Cohen-Fischer &
Steven Fischer
Aline Fisher
Barry Fleishman
Lisa & Jonathan Franklin
Barry Freedman
Lorraine & Howard Freeman
Steven Friedland
Johanna & Stuart Frohm
Marty & Sheryl Fromowitz
Lynda & Michael Frost
Rani Garfinkle
Carol & David Gart
June Gelb
Sharon & Martin Gene
Naomi Gersh
Lisa & Ira Gerstein
Gregory Gertsen
Elaine & Herb Gimelstob
Eric & Steph Ginnis
Myrna & Mike Ginsberg
Amy Glanzman
Lisa & Adam Glass
Janice Levites & Alan Glazer
Andrea & Jerry Goldberg
Katie & Mitch Goldberg
Sandy Goldberg
David Goldenberg
Bernie Goldstein
Breanna & Eric Goldstein
Clarice & Mark Goldstein
Dick & Susan Goldstein
Stefanie Goldberg &
George Gonzalez, Jr.
Martha & David Goodkin
Harold Goodman DDS PA
Judy Gordon
Marilyn & David Gotterer
Judi Gottlieb
Gladys & Arnold Granet
Dawn Miller & Jonathan
Grayer
Bruce & Debra Green
Fran Greenbaum
Marjorie & Stanley
Greenbaum
Laurie & Jon Greene
Lauren & Alan Gross

Mitchell Gross & Lisa Swartz
Susen Grossman
Marian & Marvin Gruber
Deb & Joe Gudema
Lynn Guez
Howard Guggenheim
Susan & Meyer Haberman
Beverly Hacker
Carrie Hacker
Stephanie Halio
Silvana & Barry Halperin
Michael & Lauren Halperin
Sally & Murray Halperin
Joan & Jack Halpern
Debbie Hammer
Paula & Hank Harman
Harold E. Perper Trust
Barbara Harper
Andrea Harris
William Harris
Sheilah Harrow
Denise & Bruce Harwin
Elissa Hecht
Norma Heit
Austine & Gary Heldman
Dorene Higier
Brigitte & Bruce Himelstein
Carol Himmel & Hank
Himmelbaum
Lisa & Gary Hindin
Herb & Bonnie Hirsch
Robin Hirsch
Suzanne Hochberg
Maxine & Charles
Hochhauser
Taryn Hoffman
Yolanda & Richard Holiber
Arthur & Loretta Holland
Cindy & Paul Homer
Diane & Saul Hoppenstein
Rebecca Hunton
Derek Hurwitch
Allan & Lois Hutensky
Barry Hymowitz
Judy Itzkowitz
Susan & Joel Ivers
Debi & Herb Jackman
Diana & Jonathan Jacobs
Paul Jacobs & Dana Brown
Linda & Mitchell Jacobson

Sandy Jacobson
Grace & Jack Jaiven
Linda Jaro
Barbara & Russ Johnston
Elinor & Jay Josephson
Caryl Kahn
Jack & Bobbi Kalmanson
Eileen & Harvey Kamil
Wendy & Sam Kanner
Violette & Steven Kanner
Karen & Jan Kaplan
Andrea & Michael Karsch
Suzanne & Jeffrey Katz
Karen Kaufman
Shelly & Larry Kaufman
Judy & Norman Kaufman
Ivy & Steve Kaufman
Judy & Chet Kay
Renee Kay
Rebecca Kern
Bonnie & Brad Kirsch
Liza & Ross Kirsh
Rebecca & Alan Klasfeld
Leonie Klein
Fay & Richard Kline
Miriam & Justin Klocman
Lauren & Richard Koblick
Kolasa Foundation
Murray & Ellen Koppelman
Abe & Tina Korn
Judy Kornitsky
Maxine Kornitzer
Jodi & Michael Kotler
Merrill & Larry Kotok
Margaret Kottler
Ara Kourgiantakis
Avery Kovler
Joan & Melvyn Kramer
Rita & Spencer Kreger
Sheila Krichman
Sue & Scott Krieger
Jennifer & Alex Kulik
Lori & Todd Kupferman
Warren & Talya Kupin
Judy Kuritz
Michelle & Tracey Labgold
Michael Lane
Marci Langley
Cheryl Lapin
Charna Larkin

Howard Laskow
Edene & Lee Lasser
Andrew Lattimer
Eliana & Abe Lavi
Mel Lazar
Rhonnies & Sam Leder
Mimi & Len Leeds
Jay Leicher
Jan & Allen Lev
Michelle & Barry Leventhal
Barbara & Marvin Leventhal
Aimee & Dan Levin
Ellen & Charles Levine
Jeffrey & Holly Levine
Rick Levitt
Rebecca Elman &
Andrew Levy
Marianne & Ron Levy
Barbara & Jerry Lewin
Peni & Ron Lewis
Sue Lichtenstein
Sue & Fred Lidsky
Sarina & Jerry Lind
Jeff Lipman
Mark Lipof
Michael Lipton
Arleen Rosenthal &
Ed Listengart
Lesli Litman
Lysa Long Burke
Brooke & David Lukes
Lisa & Ben Lusskin
Zelda Luxenberg
Phyllis & Stephen Lyons
Dana & Jason Mandel
Diane Perkins & Paul Mandel
Barbara Mandor
Barbara Manning
E.J. & Steve Manton
Debra & Joshua Marcus
Larry & Shelley Marcus
Shayna & Richard Martinoff
Andrea & Ed Mass
Mitch & Jessica Mates
Michael Matras
Pamela & Paul Matsil
Rhea & Joe Mayerchak
JC & Marty Meyers
Barbara & Robert Michaelson
Judy Mikelberg

Aviva & Arnie Miller
 Lenore Miller
 Debbie Mackler &
 Howie Mintz
 Caryn & Peter Mintz
 Tamara & David Mishkel
 Annette & Ken Mogell
 Diane More
 Barbara & Harvey Morris
 Jennifer & David Morse
 Cindy & Duncan Morton
 Judy & Steven Moss
 Mark Sickles & Pam Nadler
 Bernard & Phyllis Nash
 Diane & Steve Nathan
 Cary Nation
 Lorraine Natkin
 Dahlia Nayman &
 Michael Hurwitz
 Network for Good
 Cheryl Newman
 Dolores & Samuel Newman
 Ronald Newmark
 Lottie Nilsen
 Joan Notes
 Sheri Nusbaum
 Ellen O'Connell
 Esther Poritz-Oknowsky
 & Neal Oknowsky
 Barbara Orville
 Lynn & Joseph Ouslander
 Ruth Padorr
 Sari Padorr
 Ivel & Frank Paroulek
 Barbara & Paul Patti
 Randi & Daniel Paul-Heskins
 Natalie Pelavin
 Nancy Peterson
 Georgia & Jay Petkov
 Gladys Pickman
 Susan Pierce
 Susan & Jerry Pinsky
 Harriet Pioquinto
 Robert Plafsky
 Susan & Barry Podolsky
 Dawn & David Pollay
 Ellen & Ed Pollock
 Stacie & Scott Poritz
 Jim & Kim Price
 JoAnn & Philip Procacci

Amy & Howard Puro
 Sandy Putesky
 Lloyd Putter
 Laurie & David Putterman
 Hanna Raijer
 Ellie Rassler
 Robert Reichman
 Lisa & Alan Reichstein
 Joel Reinstein
 Susan Beil & Jim Reynolds
 Laure & Owen Rheingold
 Myrna & Norm Ricken
 Jill & Greg Rispler
 Lisa Rivera
 Roni & Seth Robert
 Debbie & Federico
 Rochwerger
 Clyde Rockoff & Gail
 Slipakoff
 Larry & Marlene Rocks
 Sandy & Phillip Roller
 Lisajane & Kevin Romer
 Larry & Debbi Rosenblum
 Art Ross
 Maxine & John Ross
 Francie Roth
 Adam & Jenny Rothstein
 Lindy & Ira Rothstein
 Barbara Rovin
 Myra Rubenstein
 Sheila & Phil Rubin
 Susan & Jeffrey Rudnick
 Michael Rudow
 Sondra & Daniel Saiewitz
 Ginny Salus
 Linda & Jerry Salzman
 Bonnie & Jamie Schaefer
 Marla Schaefer & Steven
 Weishoff
 Barbara Schenk
 Harriett & Jeff Schilit
 Sue & Jim Schiller
 Elaine Schlessberg
 Jamie & Brian Schmier
 Brett Schneider
 Meredith & Jeff Schneider
 Sharyn & Bob Schneiderman
 Hanita & Morry Schreiber
 Marcy & Barry Schultz
 Bruce Schultz

Hynda Schuman
 Jill & Jan Schuman
 Stephanie & Steven Schuster
 Rita & Tully Schuster
 Shari & Craig Schwamm
 Jo-Ann Schwartz
 Madie Schwartz
 Victor Schwartz
 Judith Seigle
 Murray Seltzer
 Natalie Semenovski
 Scott Berg Seramur
 Alan Serinsky
 Roberta & Lorrie Shafer
 Karen & Larry Shagrin
 Sari & Steve Sheiner
 Wendy & Rod Sheldon
 Milt Weitzer & Ronni Shelley
 Leonora Sherman
 Judy & Mark Shernicoff
 Gina & Greg Shugar
 Julia & Steve Sibner
 Madeline Siegel
 Sasha & Steve Siegel
 Marisa & Scott Silver
 Jeff & Judy Silverstein
 Debra Simon
 Brian Sindel
 Merle Singer
 Barry & Nancy Sinrod
 Mike Sirowitz
 Jane Skelton
 Myrna Skurnick
 Jill & Alan Slootsky
 Mira Fain & Kevin Small
 Veronica Beck & Frank
 Smutnak
 Stephanie & James Sokolove
 Lois & Geoff Solomon
 Mike Solomon
 Mona Joffe & Michael
 Solomon
 Gail & Philip Solomon
 Karen & Henry Somers
 Linda Sommers
 Susan & Mark Sosin
 Barbara Spielman
 Nancy Spielman
 Marisa & Brian Spiro
 Julie & Richard Spodek

Rebecca & Jim Spooner
 Laurie & Michael Sprinzen
 Susan & Andy Stallone
 Cyndi & Dana Stamler
 Sandy Staub
 Kathy & Martin Stern
 Beverly Stewart
 Sophia & Bodhi Stone
 Marlene Sude
 Natalie & Isi Sudit
 Zvi Sudit
 Andrea Corn & Bob
 Sugarman
 Christy McElhaney &
 Mark Sunshine
 Janet & Allan Sussberg
 Nina Shapiro-Swab &
 Chris Swab
 Jill & Alan Swimmer
 Susie & Mark Tabor
 Arlene & Jeffrey
 Tannenbaum
 Michelle & Mike
 Tannenbaum
 Rasheena & David Taub
 Ronna & Marc Taub
 Joyce & Jerry Teger
 Cis Teltser
 Rachael & Paul Templer
 Diane & Richard Templer
 Judy & Steve Teran
 Sonny Thal
 Harriet Toback
 Elissa Tobin
 Lauren & David Tolces
 Danielle & Hayden Trepeck
 Rebecca Arliss-Turetzky
 & Martin Turetzky
 Judy Bodner & Mel Turetzky
 Michael Turetzky
 Cynthia & Shepard Tye
 Susan & Richard Ullrich
 Valerie Vaccaro
 Marilyn & Herb Vichnin
 Dora Vilk-Shapiro
 Shanna Vinig
 Susan & Murray Vogel
 Wendy & Steve Walin
 Sondra & Norman Waxman
 Lois & Harold Weber
 Joan & Tom Weidenfeld

Alan Weill
 Fran Weinberg
 Marilyn & Jay Weinberg
 Joanne Weiner
 Paul & Jill Weiner
 Iris Weingarten
 Doris Weingrad
 Lois & Gary Weinstein
 Richard & Cheryl Weinstock
 Gail Weisbaum
 Tami & Greg Weisman
 Shirley Weisman
 Bernice Weiss
 Linda & Dennis Weiss
 Donna Weiss
 Karen & Howard Weiss
 Ellie & Norman Weiss
 Randi & Steven Weiss
 Carole Weller
 Serena & Richard Werber
 Luisa & Mark Werner
 Meryl Wexler
 Pat White
 Suellen & Mark Winer
 Enid & Robert Winikoff
 Brenda Wishner
 Ilene & Peter Wohlgemuth
 Sheryl & Bruce Wolf
 Myra & Jack Wolf
 Ed & Karen Wolf
 Alvin Wolk
 Linda & Eric Workman
 Brooke Curtiss & Jim Wuest
 Darlene Wulkan
 Marilyn Wulkan
 Rosa & Salomon Yaker
 Dimitry Yakubovich
 Linda & Jeff Yankow
 Ileene & Joe Yashpeh
 Ellen & Bob Yerman
 Caron Shutan & Jay Yospe
 Lisa & Kenny Young
 Joel & Naomi Young
 Joel & Ellen Zeiger
 Marlene Zinn
 Barbara Zipkin
 Reni Zivin
 Lisa & Andrew Zwick

**of blessed memory*

Thank you to 2021-2022 Sustaining Members

Our Sustaining Members contributed above and beyond the standard congregational commitment to provide a sustainable base of revenue, and ensure that Temple Beth El is open to all who may need the embrace of our community, or the guidance of a caring rabbi and a holy tradition.

Sustaining Angel

Patty Beck
Louis Beck
Freyda & Ed Burns
Lew Gould
Dawn Miller & Jonathan Grayer
Suzette & Steven Kolitch
Lynn & Lew Pell
Gina & Greg Shugar
Velia Sweet
Diane & Richard Templer
Andrew & Monica Weinberg

Sustaining Grand Benefactor

Maddi & Wes Finch
Wilma & Jim Kaufman
Ellie & Martin Lifton
Fran & Nathan Nachlas
Mason Slaine
Simone & Sam Spiegel
Jill Viner

Sustaining Benefactor

Myrna & Norm Ricken
Meredith & Jeff Schneider

Sustaining Founder

Marjorie Berg
Jen & Brad Berkowitz
Lorraine & Howard Freeman
Jill & Steven Hacker
Nilma & David Igdaloff
Hillary & Rodger Krouse
Susan & Barry Podolsky
Laurie Silvers & Mitchell Rubenstein
Deb & Neal Slafsky
Lenore Wachtel
Ellie & Norman Weiss

Sustaining Guardian

Sheila & Dick Asher
Jann Manley-Barrow & Steve Barrow
Marilyn & Stanley Barry
Marlene & Richard Bluestein
Ellen & Howard Bolner
Elaine & Herb Gimelstob
Joan Goldberg
Kenny Goodman
Gladys & Arnold Granet
Howard Guggenheim
Silvana & Barry Halperin
Meredith & Marc Hirsh
Marci Langley
Adele & Herman Lebersfeld
Jan & Allen Lev

Joanna & Bob Meisel
Bruce Moldow
Jennifer & David Morse
Jud & Gary Nath
JoAnn & Philip Procacci
Cheryl & Adam Runsdorf
Mara & Michael Shapiro
Christy McElhaney & Mark Sunshine
Lorraine & Dennis Udwin
Wendy & Steve Walin
Ilene & Peter Wohlgemuth
Marilynn & Paul Yentis

Sustaining Pillar

Judith Beiner
Carin & David Boris
Robin & Ken Bresky
Pat & Dan Cohen
Lindy & Steven Cohen
Andrea & Robert Colton
Karen & Mark Dern
Marilyn & Robert Dragin
Corinne & Jerry Gorelick
Karyn & Stuart Grossman
Marian & Marvin Gruber
Susan & Joel Ivers
Deanna Katz*
Arlene & Ira Lazar
Mimi & Len Leeds
Marcia & Ken Namerow
Dale & David Pratt

Jill & Greg Rispler
Jackie & Mark Saltzman
Stephanie & Steven Schuster
Shari & Craig Schwamm
Debbie & Larry Silver
Jane Skelton
Edith Stein
Bob Sugarman & Andrea Corn
Ilyne Mendelson & Steve Terk
Fran Weinberg
Susan & Jaime Weiss

Sustaining Patron

Debbie & Chas Averbook
Barbara & Jonathan Berman
Betsy & David Blechman
Reginee & Mark Bromson
Dorothy Bucksbaum
Nancy Chanin
Terri & Stephen Chetek
Carolyn & Jeff Coleman
Shirley & Warren Deutsch
Lois & Leonard Dopkins
Teddi & Mel Febesh
Sue & Steve Feldman
Lisa & Jonathan Franklin
Lynda & Michael Frost
Sheila & Robert Furr
Rani Garfinkle
Bob Geller*
Ari Gerstin

Marion Goldstein
Susan & Meyer Haberman
Lorri & Cliff Hark
Sheilah Harrow
Bonnie & Steven Kanowitz
Pam & Tom Kaplan
Yvette & Aviv Katz
Suzanne & Jeffrey Katz
Cristina & Donald Keusch
Murray & Ellen Koppelman
Carole & Stewart Krosser
Josh & Dani Kyser
Melissa Friedman-Levine & Brad Levine
Robert Levinson
Sarina & Jerry Lind
Brooke & David Lukes
Michelle Merson & Jeffrey Marwil
Cindy & Duncan Morton
Jennifer & David Oppenheim
Carole Pedvis
Margie Plough & Maurice Plough, Jr.
Linda & Norman Rose
Miki Schulman
Jacqueline & Neal Shear
Jill & Alan Slootsky
Sally & Aubrey Strul
Marilyn & Jay Weinberg
Shirley Weisman



SUSTAINING MEMBER CATEGORIES

Angel \$18,000 • Grand Benefactor \$15,000 • Benefactor \$10,000
Founder \$7,500 • Guardian \$5,000 • Pillar \$4,200 • Patron \$3,700

** of blessed memory*

Expressing Our Thanks for an **Amazing Year**

Regardless of what questions or uncertainties arose over the past twelve months, the answers became abundantly clear.

In difficult times, the love, strength and resiliency of our Temple Beth El community shines like never before!

The 2021/2022 fiscal year was immensely successful, despite never being truly “free” from the global pandemic.

Our Sustaining Membership, individuals and families who support us through enhanced congregational commitment, continued to grow, with 132 Sustaining Members providing the synagogue with a dependable base of revenue used to sustain the programs, education, worship, clergy services and pastoral care upon which our community relies.

Our Annual Appeal, “The Way Forward,” surpassed its intended goal. More than 870 members of Temple Beth El ensured that we could

***In difficult times, the love,
strength and resiliency of our Temple Beth El
community shines like never before.***

extend support far beyond our temple walls. As your donations arrived, we put them to use where they were needed most. We provided temple scholarships and subsidized b’nai mitzvahs, made timely deliveries to food insecure individuals and households, provided emergency financial assistance and kept our community strong during a year where so many depended upon us.

We were able to throw the largest event in Temple Beth El history! After all, a senior rabbi only has one 25th anniversary! Rabbi Dan wanted to create an incubator for Jewish ideas, and it would take all of us to bring it to fruition. We came together on April 9th at Boca West Country Club and celebrated Rabbi Dan at the 2022 Gala of Gratitude and Love, culminating in over \$1,000,000 raised from over 615 in-person



attendees and over 1,000 unique gifts.

In addition to all these incredible milestones, thousands of gifts poured in throughout the year to support the over 100 Temple Beth El endowment funds, the Rabbi’s Discretionary Fund, the Giving Tree, Yahrzeits and so much more.

As we look forward and move into the 2022/2023 year, despite the changes around us, one thing remains certain. As a united, Temple Beth El community, we can do anything if we set our minds and hearts to it.

Thank you for your love and strength... for your guidance, stewardship and critical support.

May we continue to go from strength to strength.

Your Temple Beth El Development Team

Peter Wohlgemuth
Vice President of Development,
Board of Trustees

Derek Hurwitch
Director of Development

Shayna Martinoff
Senior Development Associate

What's Next...



BY **RONNI GRAF**
BETH EL EARLY
LEARNING CENTER
DIRECTOR
rgraf@tbeboca.org

Our Early Learning Center has been very blessed to come through the challenges of the past two years stronger than ever. While we continued to offer an exceptional early education experience to our students throughout the Covid-19 pandemic, much of our innovations have focused on health and safety. We frequently updated policies in reaction to the constantly changing situation. We often had to pivot our plans for programs and events as situations evolved.

Although the pandemic is still a part of our operations, we are entering a different phase. While we continue to follow policies dedicated to keeping our staff and students as healthy and safe as possible, we are now able to look forward and shift our focus to planning even more dynamic programs.

So...What's next at the Early Learning Center

We are excited to welcome our Jewish Culture Specialist/Mitzvah Program Coordinator! Laurie Sprinzen is moving out of the classroom to take on this new full-time role. Miss Laurie will meet weekly with students (toddlers – PreK) to teach Jewish values, culture and traditions that enhances the Jewish learning all of our students experience in their classrooms daily. She will also coordinate our Mitzvah of the Month program school wide and in collaboration with Parenthood. Miss Laurie's love of Judaism, extensive classroom experience, and commitment to social action and social justice make her a perfect fit for this role.

Parenthood is expanding to include...Social Action! I am so pleased to announce that Casey Levin and Jennifer Brown will be serving as co-chairs of this new committee dedicated to



Summer Adventure Camp





engaging ELC parents and families in social action projects. They will work as liaisons with Temple Beth El's Social Action Committee to support their initiatives as well as planning their own.

Last year we launched our Gardening and Wellness Program led by educator, Jennifer Isaacson. I'm so excited to share that the program was a tremendous success with our students. In the upcoming year, we will be expanding this program to include a parent component consisting of parent education workshops, parent-child yoga experiences and family garden days.

We are launching, "We've Got You Covered." We are very blessed here in South Florida to have beautiful weather year-round, but



it does get hot! Our new natural themed playground is beautiful, but is in need of shade. This campaign will help us raise money to purchase a shade structure for this awesome outdoor space.

At the Beth El Early Learning Center, we are constantly thinking about "What's next" as we continue to strive for excellence and remain a dynamic place for innovative early childhood education. Please reach out if you'd like to learn more about our school!

important dates

Monday, July 4

No Camp – Early Learning Center Closed

Monday, July 11

Summer Adventure Camp Session 3 Begins

Friday, July 29

Last Day of Summer Adventure Camp

Monday-Friday, August 1-5

Staff Development Week – Staff Only

Thursday, August 4

5:00pm-9:00pm

Parent Orientations

Friday, August 5

Student Visiting Day

Saturday, August 6

New Family Meet and Greet Breakfast

Saturday, August 6

Welcome Back Tot Shabbat

Monday-Wednesday, August 8-10

Staggered Start Days

PARENTHOOD

Wednesday, August 17

7:30pm

First Parenthood Meeting

Saturday, August 27

ELC Parents' Night Out

What's Next? The New Teen Pass!



ROSS GLINKENHOUSE
TEEN ENGAGEMENT
SPECIALIST
rglinkenhouse@tbeboca.org

Teens are busier than ever, and parents of teens are busy too. That's why we created a new teen engagement program that lets teens customize their experience. With the new Teen Pass, teens are empowered to create their own connection to Jewish life in a way that speaks to them.

The Teen Pass gives access to all teen events, trips and clubs.

You can be a Teen Pass holder for only \$50 if you are enrolled in religious school, and for a slightly higher price if you are not enrolled. Have a Jewish friend from outside the Beth El Community that you want to bring with you? There is a pass for them also! Here's a sample of what we have in store for the coming year.

Trips

- College Tour October 2022
- Theme Park Day Trip January 2023
- L'taken Social Action (Washington D.C.) January 2023
- Give Kids the World February 2023

Kick Off Events

- Middle School Grades 6-8 August 20 Deal or No Deal
- High School: Grades 9-12 August 27 Axe Throwing

Inaugural Teen Council

Current Interns: Hailey Kupferman, Donovan Seguin, Maddy Barenboim, Stephanie Jaro

Our interns play an important role building programming for their peers, Running our social media and making meaningful connections to ensure teens stay connected to our programming. We will be opening applications to become a teen intern on the council early winter next year. If you are interested in learning more on how to be active? Reach out to Ross Glinkenhouse rglinkenhouse@tbeboca.org



B'nai Mitzvah

Tuesday Night Lounges*

Every Tuesday before class come for dinner and fun group activities. Activities may include Hungry, Hungry Hippos, Scavenger Hunt, Bucket, Character Con, Name that Tune

*High School Teens must be a Teen Pass Holder to come for dinner and lounge activities.

Dream with us

Have an idea for a program you want to see? A trip you want to take? Social Action Projects? We can build it together.

For more information on the new Teen Pass and other opportunities for teen learning and fun, visit tbeoca.org/teen-engagement.

For questions or more information, contact Ross Glinkenhause, Teen Engagement Specialist at rglinkenhause@tbeoca.org.

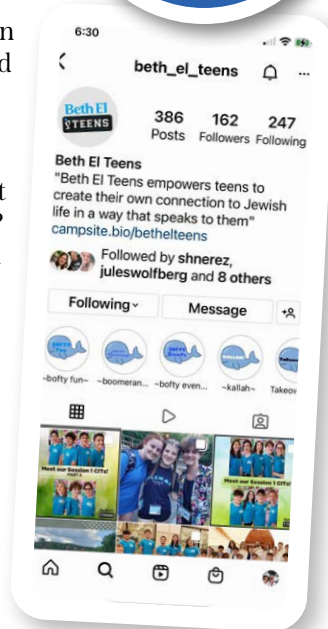

Ian Simon

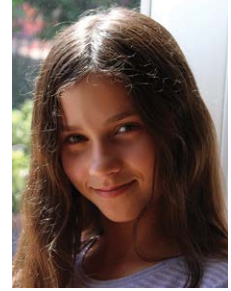

Morgan Cole



Kydan Taylor



Lakyn Taylor



Madilyn Katz-Schear



Brandon Liquerman

Ian Simon
Son of Jonathan and Michelle Simon
August 13, 2022 at 9:00am

Morgan Cole
Daughter of Robert and Beverly Cole
August 13, 2022 at 11:30am

Kydan Taylor
Son of Karl and Andrea Taylor
August 20, 2022 at 10:45am

Lakyn Taylor
Daughter of Karl and Andrea Taylor
August 20, 2022 at 10:45am

Madilyn Katz-Schear
Daughter of Joshua Katz and Kimberlee Schear-Katz
August 27, 2022 at 11:30am

Brandon Liquerman
Son of Michael and Jennifer Liquerman
August 27, 2022 at 5:30pm



What's Next for Sisterhood



BY **LISA WOLFE SWARTZ** AND
SUSAN JUSTER GOLDSTEIN
SISTERHOOD CO-PRESIDENTS
sisterhood@tbeboca.org

The theme of this Chronicle is “What’s Next?”, something that Sisterhood continually addresses. We are always seeking new ways of involving more women in leadership roles within Sisterhood. We encourage participation at any level that makes you comfortable: perhaps you like to plan and lead; perhaps you are more of a “worker bee”; perhaps you just want to attend events. We’ll take it! We will have so many opportunities this upcoming year for you to dip your toe in the water or jump right in! One easy way to participate is to attend our events, where you can meet the members of the Sisterhood Board, who can help direct you to where your talents can best be utilized. If you have not joined Sisterhood yet, we urge you to sign up today at JoinTBE.org/sisterhood

Co-Presidents, Lisa Swartz (lrschwartz3@gmail.com) and Susan Goldstein (susanjuster@yahoo.com) are available to help answer your questions. Please don’t hesitate to seek us out.



upcoming events

Sisterhood Happy Hour to Welcome Rabbi Elana Rabishaw

Crazy Uncle Mike’s
6450 N Federal Hwy.,
Boca Raton, FL 33487
Wednesday, July 20, 2022
6:00pm
\$18 per person includes drink, band and apps

Fiddler’s Journey to the Big Screen Documentary

Florida Atlantic University’s Living Room Theatre
777 Glades Rd, Boca Raton
Tuesday, August 24, 2022
7:00pm
\$18 per person includes drink, popcorn and film

RSVP for both events at
tbeboca.org/sisterhood

And looking forward, The High Holy Days are right around the corner. Sisterhood has two fun, easy ways to say hello across the miles or across the street!

Send a Holiday Message

For just \$36 your holiday message can reach the entire congregation three times this year: High Holy Days, Chanukah, and Pesach. It will be in an email as well as three editions of The Chronicle.

To send a message, visit tbeboca.org/sisterhood
The deadline is July 20 to be included in the High Holy Day email.

Honey for your Honeys

Sisterhood has an exciting new project: a **Honey Fundraiser!**

Send honey to your honeys. Wish your family, friends, teachers, and business associates a happy new year by signing up to have an 8-ounce jar of delicious kosher honey sent to arrive in time for the Rosh HaShanah holiday, decorated in a colorful label and a personalized card that reads: “Shana Tova –Wishing you a Healthy and Happy New Year” and lets the recipients know that a donation to support Sisterhood has been made in their honor. It’s so easy to be thoughtful!

For more information, and to order the honey, visit tbeboca.org/sisterhood. Order by August 1, 2022, to avoid a \$6.50 Shipping fee per jar.



Your support of Sisterhood helps to support temple programs such as College Outreach, Religious School holiday celebrations, and Early Learning Center programs. We also help sponsor Oneg Shabbat noshes and Shiva dinners for temple families.

Truckin'



BY **CARLOS ROMERO**
AND **KEVIN ROMER**
BROTHERHOOD
CO-PRESIDENTS
brotherhood@tbeoca.org

Brotherhood 2022-2023 Board

Past Presidents – Carlos Romero,
Alan Klasfeld, Andrew Zwick

Co-Presidents –
Kevin Romer, Jon Levin

Vice President – Joe Gudema

Treasurer – Gary Berg

Programming Chair – Mitch Gross

Temple Liaison – Mike Sirowitz

Engagement and Communications/
Outreach Chair – Open position

I am not a huge fan of the Grateful Dead but there is a famous album of theirs titled, “What a long strange trip it’s been.” That is how I feel when I look back at my tenure as President of your Brotherhood. But as the title of one of the songs from that famous album goes, we just kept Truckin’.

I was unsure I could fulfill my obligations to Brotherhood when initially approached for the role. I was only a few years into starting a new business venture and my economic foundation did not feel quite secure at that time. Having been a TBE member for many years, I reached out to a fellow member who became a good friend, and he gave me supporting encouragement. I was taking on the role.

My initial goals were to build on the success of my predecessors and increase our reach within our community. Little did I know that we would contribute to and coordinate delivery of a water desalinization machine to the island of Puerto Rico after a devastating hurricane, purchase bikes at Christmas for children supported by the Wayne Barton Study Center, and then have

to navigate a global pandemic that challenged every human on this planet.

Yet as the song title goes, we just kept Truckin’. The opportunity to lead Brotherhood strengthened my connection to Judaism. Whether it was the *tzedakah* we were delivering, or simply studying the Parsha for each monthly meeting’s Dvar Torah, I learned and I grew. Others within our group were able to devise programs that enabled us to connect more strongly with one another and new friendships blossomed.

I had the good fortune to develop incredible friendships with some amazing people. As I reflect on my time as Brotherhood President, I am humbled by the support given to me by many others. I am thankful to have them in my life.

Thank you all so much for the opportunity to serve this wonderful community. It is true what the Talmud says about giving back in that it really transforms us. I am so much more because I was handed the opportunity to give back.

– Carlos Romero



BROTHERHOD BASEBALL OUTING: NY METS AT MIAMI MARLINS

**Sunday, July 31, 2022 at
1:00pm**

LoanDepot Park in Miami

Come on out to the ballpark and enjoy America’s favorite pastime with Brotherhood. We’ll have a block of lower level seats down the first-base line to cheer on your favorite Marlins or Mets. Kids are able to run the bases after the game.

\$36 per person, Must register by July 6

Register at tbeoca.org/brotherhood



Early Learning Center Graduation



Religious School Tribal Gatherings



Our Congregation Mourns

Benita Appel, wife of Stuart Appel, mother of Scott Appel and Brenna Litowich, grandmother of Bradley and Bayla Litowich

Mildred Barenholtz*, mother of Dori Barenholtz

Cindy Baritz, sister of Neil and Robin Baritz

Larry Feidelman*, husband of Carol Feidelman

Rhona Guberman*, mother of Shelly Preziosi, grandmother of Lindy and Jonathan Hirsch

Leonard Kerker, grandfather of Zachary and Jenna Roberts, great-grandfather of Kayla and Taylor Roberts

Carol Levin, mother of Debi and Herb Jackman

Rita Lokietz, mother of Rori and John Mandile, grandmother of Noah and Meghan Mandile

Dr. Joel Niznick, twin brother of Judi Donoff

Arlene Oppenheim, mother of Jennifer and David Oppenheim, grandmother of Mollie and Jill Oppenheim

Jacqueline Rubenstein*, mother of Laurie Silvers and Mitchell Rubenstein

Pearl Shapiro, mother of Nancy and Dennis Gilbert

Deborah Sheinin, sister of Herb and Debi Jackman

Sonia Shvimer*, daughter of Sigmund and Taisa Schvimer

Myra Singer*, wife of Rabbi Merle Singer, mother of Jon and Randi Singer, Jeremy and Lori Singer, Michael and Anna Singer, Mark and Maria Singer, grandmother of Bradley, Ryan, Haleigh, Samantha, Madison, Isaac, Emily, Emma, Jacob and David Singer

Marlene Weisman, mother of Ben and Lisa Lusskin, grandmother of Gabrielle and Jakob Lusskin

**Laid to rest in the Beth El Mausoleum*

Mazel Tov To

Julie and Howard Davis on the birth of their daughter Scarlett Mackenzie Davis, big sisters Kaia and Quinn and big brother Brady

Kristin and Dustin Fink on the birth of their daughter Ila Viva Fink, big sister Rio

Jeff Lipman on the birth of his grandson, Jack Carter Lipman

Debra and Josh Marcus on the birth of their daughter Rayna Lilly Marcus, big brother Ross

Shelly and Larry Marcus on the birth of their granddaughter Rayna Lilly Marcus

Gabrielle Levine and Aaron Plante on the birth of their daughter Isabel Lucille Plante, big sister Emma

Alyssa Salman and Michael Raudebaugh on the birth of their son Jacob Hudson Radebaugh, big sisters Madeline and Sophia

Hali and David Silvers on the birth of their daughter Olivia Grace Silvers

Jennifer Lantz and Zev Turen on the birth of their son Jordan Alexander Turen, big brother Jesse and big sister Emma

Ilene and Peter Wohlge-muth on the birth of their granddaughter Maya Rae Wohlge-muth

Elina Kaziyeva and Michael Yushuva on the birth of their daughter, Naomie Rose Yushuva, big brothers Elijah and Noah

Pamela and Thomas Kaplan on the marriage of their daughter Samantha Kaplan to Nathan Jove

Renee and Gary Kay on the marriage of their daughter Marissa Kay to Rodrigo DePaula

Marci Langley on the marriage of her daughter Alyson Langley to Robert Pollack

Spencer and Bianca Rich on their marriage

Jodi and Jerome Rich on the marriage of their son Spencer Rich to Bianca Ferri

Shari and Craig Schwamm on the marriage of their son Ryan Schwamm to Ashley Fernandez

Ryan and Ashley Schwamm on their marriage

Mara and Michael Shapiro on the marriage of their daughter Jenna Shapiro to Erik Modansky

Aileen Spilka on the marriage of her daughter Ashton Varga to Joseph Jajola

Angela and Scott Stone on their marriage

Evelyn Boccanfuso-Swid on the marriage of her daughter Gemma Swid to Pryam Leonce



NURSE1
MEDICARE + PRIVATE
"Our Family Caring for Your Family"
NURSE1.COM



Smiles by
Dr. W & Dr. R
Quality Orthodontics That Will Make You Smile
Phone: (561) 483-0072 (954) 346-0770
www.orthodonticsofsouthflorida.com

Does your Ob-Gyn value an integrated approach to your care?

Tired of not feeling your best?

Want to be as healthy as you can be but don't know where to start?

CALL 561-826-3800

We answer with individualized care for women at all stages of life.



TERRENCE W. HARRIS, MD
WOMEN'S WELLNESS EXPERT



**WOMEN'S
WELLNESS CENTER**

OBSTETRICS | GYNECOLOGY | WELLNESS



Call **561-826-3800**
www.harrisobgyn.com

VISIT HARRISOBGYN.COM OR CALL. WE CAN HELP.
2500 North Military Trail Suite 111 Boca Raton, Florida 33431

Trusted, Comfortable and Caring Dentistry



DOUGLAS A. ROLFE, DDS, PA COSMETIC AND FAMILY DENTISTRY

With compassion and integrity, our friendly caring team provides the highest quality dental care near Temple Beth El. Equipped with state of the art dental imaging and an experienced and caring staff, my practice is unconditionally committed to the comfort and satisfaction of my patients.

ANNOUNCING The New Easy Dental X-Ray allows for taking your check up X-rays **outside** your mouth with incredible comfort and clarity. No more biting, gagging and pinching inside your mouth in most cases! Patients love how easy and comfortable it is.

Choosing a dentist is an important decision, so do the research and then decide. My practice is FIVE star ★★★★★ reviewed on **Yelp*** and **Google**. Please take a moment to read our reviews. We are currently accepting new patients so please call us today!

D.A. Rolfe, DDS, PA 333 Camino Gardens Boulevard • Boca Raton Florida 33432
www.DrRolfe.com • Phone: 561.395.4500

Proudly caring for Temple Beth El families for over 20 years!



ADA American Dental Association®
America's leading advocate for oral health

AAO American Academy
of Cosmetic Dentistry

Dedications

April 1-May 15, 2022

Thank you to all those who donate to the synagogue in honor or memory of a loved one or on a special occasion. We are grateful for your ongoing support.

Amy S. Klein Shapiro Memorial Educational Fund

in memory of:

Fred Edinger by Lynn Edinger

in honor of:

the Bat Mitzvah of Eden Erez by Lynn Edinger

on the occasion of:

the birthdays of Shachar, Noam and
Eden Erez by Lynn Edinger

to thank:

Barbara Feld, we truly appreciate you
by Shachar & Heather Erez

Anna Beitscher Memorial Scholarship Endowment Fund

in memory of:

Anna Beitscher and Belle Eder by Jim Brachman

Annual Giving Fund

Patty Beck
Anne Chervony
Marian & Marvin Gruber
Herb & Bonnie Hirsch
Tamara & David Mishkel
Stephanie & Steven Schuster

Bud Levin Endowment for Advanced Jewish Education

in honor of:

Martin Lifton by Aimee & Dan Levin

Disaster Relief Fund

to help Boca Helps Ukraine:

Evgueni Borisenko
Andrew Domino
Michelle Macartney
David Reiss
Stacey Reiss
Jordana & Jordan Rohan

Early Childhood Scholarship Fund

in memory of:

Mildred Barenholtz by Alan Fishman
& Claire Barenholtz

Education & Youth Endowment Fund

on the occasion of:

the birth of Rayna Marcus by Aline Fisher

to thank:

Cantor Michelle for officiating Mildred
Barenholtz funeral by Dori Barenholtz
Rabbi Jessica Mates for officiating Mildred
Barenholtz funeral by Dori Barenholtz

General Fund

Judy Kornitsky

in appreciation of:

Betsy Blechman's friendship by
Wendy & Thomas Lardin
Lori Bargas' friendship by Wendy & Thomas Lardin
the virtual Seder by Anna Felsner
virtual Seder by Trudi Reisner
virtual Seder by Wendy Parker

in celebration of:

Howard Guggenheim's 90th Birthday by
Armin & Charlotte Guggenheim

in honor of:

Rabbi Jessica Mates by Susan Utstein
Rabbi Jessica Mate's 20 years of caring
and support by Leslie Schwam
Sonny Thal on Mother's Day by Mike and Lina,
Andrew and Rebecca, Danny, Alex and
Dayna, Jason and Rina, and your GREAT
grandchildren, Mana, Sophie, and Mark

in memory of:

Leonard Kerker by Cathy Boatwright
Barry Sterneck by Joshua McCoy
Daniel Solomons by Carol & Hal Finkelstein
Elizabeth Farago by Tammy & Andrew Farago
My parents, Avram and Kerana by Rachel Kraft
Myra Cohen by Barry Cohen
Myra Cohen by Diane More
Myra Cohen by Richard Wayne
Ruth Blechman by Betsy & David Blechman

in support of:

the recovery of my brother, Keith Hommer
by Evelyn Boccanfuso-Swid

to thank:

Rabbi Jessica Mates for helping me become a Bat
Mitzvah by Michael & Laurie Sprinzen

Giving Tree

on the occasion of:

Aileen Spilka's Daughter's marriage by Aline Fisher

in honor of:

Aileen Spilka receiving the 2022 John
Rogers Staff Award for Exemplary
Professional Service by Aline Fisher
Judy Blackman for recognition as finalist for
Impact Award by Alvin & Robin Schwartz
our third great-granddaughter Sloane Noa
Lessinger by Elaine & Morton Erenstein
Ruth Jacobson's 100th Birthday by Hank Resnick

in memory of:

Judy Graf by Linda & Norman Rose
Larry Feidelman by Aline Fisher
Myra Singer by Andrea & William Gralnick
Myra Singer by Beth & Ken Garrod
Myra Singer by Betsy & David Blechman
Myra Singer by Charles Modell

Myra Singer by David Bachman
Myra Singer by Debbie Jha
Myra Singer by Diane & Richard Templer
Myra Singer by Donna Lifland
Myra Singer by Dori Barenholtz
Myra Singer by Elaine Colker
Myra Singer by Ellen & Howard Bolner
Myra Singer by Harriett & Jeff Schilit
Myra Singer by Helene & Jay Eichler and Family
Myra Singer by Howard Shapiro
Myra Singer by Ilyne Mendelson & Steve Terk
Myra Singer by Jackie & Michael Manis
Myra Singer by Jeanne & Steven Prawer
Myra Singer by Jodi & Doug Berman
Myra Singer by Joy & Roy Cohen
Myra Singer by Judith Beiner
Myra Singer by Judith Chason
Myra Singer by Judy & Mike Blackman
Myra Singer by Linda Sheridan & Jeffrey Wasserman
Myra Singer by Lorraine & Howard Freeman
Myra Singer by Lorrie & Howard Pasekoff
Myra Singer by Marba Mallet, Joanne
Benenati, and Sylvia Margolius
Myra Singer by Margie Plough & Maurice Plough, Jr.
Myra Singer by Mark Sickles & Pam Nadler
Myra Singer by Mark Sickles & Pam Nadler
Myra Singer by Paula Robbins
Myra Singer by Peter & Elaine Kaplan
Myra Singer by Phyllis Brucker
Myra Singer by Randi & Dan Frazin
Myra Singer by Sarina & Jerry Lind
Myra Singer by Susie & Mark Tabor
Myra Singer by Suzanne & Jeffrey Katz
Myra Singer by Suzy & Brian Broad
Myra Singer by Tovah Domenick
Myra Singer by Roberta & Lorrie Shafer
Myra Singer by Aline Fisher
Myra Singer by Barbara & David Urban
Myra Singer by Susan & Alan Jacobs

Glenn & Laurie Borden Endowment Fund

on the occasion of:

Passover by Laurie & Glenn Borden

Linda Snyder Kindergarten & Nursery School Fund

in memory of:

David by Meryl Cohen
Lori Gusman's sister, Lisa by Meryl Cohen

M. & M. Plough, Jr. Brotherhood Scholarship Fund

in memory of:

Deborah Sheinin by Margie Plough
& Maurice Plough, Jr.

Plough Family Endowment Fund

in memory of:

Barry Sterneck by Margie Plough
& Maurice Plough, Jr.

Plough Family Fund Supporting Religious School

Elisa & Mike Dansky

Podolsky Family Endowment Fund

on the occasion of:

Barry Podolsky's honor of the 2022 Joseph
Q. Kline Lifetime Achievement in
Volunteerism award by Aline Fisher

Project Nuremberg

Linda & Bill Berger
Nicole & Jeff Goldberg
Lorri & Cliff Hark
Marci Macaluso
Ellie Rassler
Sarita Schapiro
Marisa & Brian Spiro
Marilyn & Jay Weinberg

Rabbi Dan Levin**Jewish Ideas Incubator**

Julie Adelman

Priscilla & Len Adler
Geffen & Michael Altschuler
Amy & Eliot Appel
Debbie & Chas Averbook
Jewish Association for Residential Care
Judith & David Axelrod
Judith & David Axelrod
Dori Barenholtz
Lori & David Bargas
Samantha & Ron Barhai
Patty Beck
Lorraine Becker
Traci & Seth Benedon
Karen & Rick Benrubi
Gary Berg
Jen & Brad Berkowitz
Mollye & Glen Berngard
Betsy & David Blechman
Marlene & Richard Bluestein
Ellen & Howard Bolner
Miriam Boshes
Amy & Robert Brand
Robin & Ken Bresky
Cantor Lori & George Brock
Gloria Melman & Barry Broder
Dorothy Bucksbaum
Freyda & Ed Burns
Danielle & Rob Butler
Nanci & Steve Byer
Nancy & David Carver
Kim & Bruce Champion
Judith Chason

Alice & Ron Cohen
Maxine & Joseph Copulsky
Barbara Diamond
Marilyn & Robert Dragin
Monica & Craig Edelman
Stephen & Marla Egers
Heather & Shachar Erez
Elizabeth & Aaron Falchook
Donna & Dodd Farber
Sue & Steve Feldman
Marni & Michael Feuerman
Jo Renee Fine & Edward Trieber
Eve Finley
Aline Fisher
Staci & Jonathan Fishman
Gracie Freedman
Diane & Justin Freedman
Sheila & David Fuente
Reinart Gelzayd
Sharon & Martin Gene
Shellye Gilden
Myrna & Mike Ginsberg
Lisa & Adam Glass
Ross Glinkenhouse
Harry & Ruth Goldberg
Stefanie Goldberg & George Gonzalez, Jr.
Lew Gould
Ronni Namerow-Graf & Tim Graf
Lauren & Alan Gross
Alison & Michael Gross
Lisa Swartz & Mitchell Gross
Deb & Joe Gudema

OVER 125 YEARS OF SERVICE



FUNERAL DIRECTORS SINCE 1892

**Gutterman
Warheit** MEMORIAL
CHAPEL

**One of The Largest
Family Owned & Operated
Jewish Funeral Homes
Since 1892**

Directors:

**PHILIP GUTTERMAN • STEVEN KANOWITZ
KENNETH J. LASSMAN**

Leading Pre-Arrangement Specialists for all your Medicaid & Estate Planning Needs.
In Home Appointments Available

7240 North Federal Hwy, Boca Raton FL 33487

1-800-992-9262

Serving Miami-Dade, Broward, Palm Beach & Martin Counties

*In Greater New York, Gutterman's Inc.: ROCKVILLE CENTRE, L.I. 516-764-9400
WOODBURY, L.I. 516-921-5757 • BROOKLYN 718-284-1500*

MONUMENTS BY GUTTERMAN'S www.guttermansinc.com

Dedications

April 1-May 15, 2022

Howard Guggenheim
Sally & Murray Halperin
Barbara Harper
Erika & Terrence Harris
Norma Heit
Michelle & Mitch Hershey
Dorene Higier
Diane & Jeff Hilton
Bonnie & Herb Hirsch
Kevin Homer
Cindy & Paul Homer
Rachel Matz Hunter & Robert Hunter
Debi & Herb Jackman
Barbara & Russ Johnston
Elinor & Jay Josephson
Kathie & Donald Kaplan
Dana & Troy Kaplan
Yvette & Aviv Katz
Ivy & Steve Kaufman
Renee & Gary Kay
Cristina & Donald Keusch
Peta & Michael Kirshon
Rebecca & Alan Klasfeld
Leonie Klein
Lauren & Richard Koblick
Lori & Ken Konsker
Jodi & Richard Kornblath
Larry & Jennie Kreger
Hillary & Rodger Krouse
Judy Kuritz
Marci Langley
Steven Lazarus
Floris & Murray Leipzig
Jan & Allen Lev
Casey & Jonathan Levin
Myles Levin
Barbara & Jerry Lewin
Stephanie & Nate Lowen
Stacey & George Luck
Brooke & David Lukes
Debra & Joshua Marcus
Mitch & Jessica Mates
Jeffrey Marwil & Michelle Merson
Debbie Mackler & Howie Mintz
Caryn & Peter Mintz
Tamara & David Mishkel
Jennifer & David Morse
Mark Sickles & Pam Nadler
Jud & Gary Nath
Erik & Lottie Nilsen
Carol & Neil Niren
Neal Oknowsky & Esther Poritz-Oknowsky
Ann & David Owen
Frank & Ivel Paroulek
Maya Godofsky & David Parver
David Perla
Amy Pessah
Bonnie & Henry Pikkell
Mark & Andrea Platt
Margie Plough & Maurice Plough, Jr.
Susan & Barry Podolsky
Dale & David Pratt
JoAnn & Philip Procacci
Robert & Rachael Rand
Amy & Ron Reshefsky
Lisajane & Kevin Romer

Ilyse Glickson & David Rosen
Larry & Debbi Rosenblum
Sheila & Phil Rubin
Shayna Reitman Salganov & Marvin Salganov
Jackie & Mark Saltzman
Marla Schaefer & Steven Weishoff
Sue & Jim Schiller
Leslie Schwam
Shari & Craig Schwamm
Andrew Schwartz
Stacey & Rob Sefton
Karen & Larry Shagrin
Crystal Romero-Sherman & Brett Sherman
Liz & Adam Shonson
Gina & Greg Shugar
Susie & Micha Siegel
Merle Singer
Mike Sirowitz
Jane Skelton
Myrna Skurnick
Deb & Neal Slafsky
Jill & Alan Slootsky
Sabrina & Jonathan Smith
Shirley & Allan Solomon
Alicia & Jeffrey Spero
Simone & Sam Spiegel
Marisa & Brian Spiro
St Joan of Arc Catholic Church
Tammi Stein
Rona & Sandy Steinberg
Audrey Stern
Henrietta & Victor Stern
Natalie & Isi Sudit
Andrea Corn & Bob Sugarman
Jill & Alan Swimmer
Kay Tamarkin
Rasheena & David Taub
Rachael & Paul Templar
Ilyne Mendelson & Steve Terk
Elissa Tobin
Shelly & Ed Turetzky
Judy Bodner & Mel Turetzky
Sarah & Evan Waldman
Wendy & Steve Walin
Robin Goldstein & Joe Wasch
Paul & Jill Weiner
Iris Weingarten
Tami & Greg Weisman
Dennis & Linda Weiss
Arlene & Ronald Weitzman
Barbara Silver & Steven Willner

Rabbi Merle E. Singer Scholarship/ Educational Fund

in honor of:

Emma Singer's Bat Mitzvah by Helene & Jay Eichler

in memory of:

Myra Singer by Maxine & Joseph Copulsky
Myra Singer by Edythe & Ted Davis
Myra Singer by Ivy & Steve Kaufman
Myra Singer by Ellen & Ed Pollock

Rabbi's Discretionary Fund

Freyda & Ed Burns
Paula & Hank Harman
Carl Markel

for the Mi Sheberach of:

Morisa, Miriam Yocheved bat Irving
Meyer by Wendy & Sam Kanner

to thank:

Rabbi for Funeral Service by Rosanna Bernstein
Rabbis for the Love, Compassion and
Prayers by Gail & Irwin Cohen
Marlene Aron by Staci & Kurt Aron

in appreciation of:

Rabbi Dan Levin by Debbie Hallow
Rabbi Dan Levin for all his care by
Wendy & Thomas Lardin
Rabbi Greg Weisman, Cantorial Soloist Michelle and
our TBE family by Shachar & Heather Erez
Sheila and Dick Asher for their
support by John Flood
the joyful Broadway Passover Seder by Judy Gordon
Torah Study by Barbara & Russ Johnston

in celebration of:

Rabbi Dan's incredible 25 years by Rebecca Elman &
Andrew Levy, Sydney, Nate, and Eddie Elman
birth of our first born daughter, Olivia
Katalina Dardiz Grijalba by Karla
Melissa and David Grijalba

in honor of:

Alison and Jake's Wedding by Serena
& Richard Werber
Ari Taub's Confirmation by Liliana Abramson
Ella Taub by Liliana Abramson
our daughter, Jordan Schnall. Thank you
Cantor Michelle and Rabbi Jessica
by Julie & David Schnall
Rabbi Dan Levin by Jordon Brown
Rabbi Dan Levin's 25 years of leadership
and guidance by Jane Skelton
Rabbi Dan Levin's 25th anniversary and leadership
to the Jewish community by Michael Ostroff
Rabbi Dan Levin's 25 years of service to
TBE by Lorri & Cliff Hark
Rabbi Dan Levin's 25th Anniversary
by April & Roger Leavy
Rabbi Greg Weisman by Nancy Spielman
Rabbi Weisman and Cantor Brock by Rachel
Matz Hunter & Robert Hunter
Rabbi Levin's 25 years at Temple Beth
El by Lois & Gary Weinstein
Rabbi Mates for the touching memorial
service conducted for Doris
Kamener by Susan Kamener
Rabbi Dan Levin on your incredible 25 years By
Naomi and Rich Steinberg by Naomi Steinberg

in memory of:

Arnold Putterman by Ellie Roth
Barry Sterneck by Dale & David Pratt
Barry Sterneck by Ronna & Marc Taub
Benita Appel by Jan & Allen Lev
Benita Appel by Ricki & Milton Barbarosh
Benjamin Schuman by Hynda Schuman

David Klar by Robin & Neil Baritz
 Deborah Sheinin by Debi & Herb Jackman
 Dr. Karl Neimand by Stephanie & Steven Schuster
 Dr. Karl Neimand by Stephanie & Steven Schuster
 Madeline Arbesfeld by Mel & Bonnie Arbesfeld
 Morris Samit, devoted father and
 grandfather to Audrey Friedman,
 Rachel and Hara. by Robin Samit
 Myra Cohen by Annie & Michael Bergner
 Myra Cohen by Debra Cohen
 Myra Singer by Jan & Allen Lev
 Myra Singer by Ricki & Milton Barbarosh
 Rhona Guberman by Linda Bloom
 Rhona Guberman by Susan & Barry Podolsky
 Richard Brietstein by Warren & Laura Greenberg
 Steven Berk by Liz Jarrell

to thank:

our Rabbis for the Love, Compassion and
 Prayers toward the recovery of Gail
 Cohen. by Gail & Irwin Cohen
 Rabbi Dan Levin for all you have done for
 our family by Erika & Bennett Hutt
 Rabbi Greg Weisman by Alyssa Salman
 & Michael Raudebaugh
 Temple Beth El Clergy for their love &
 support by Dorene Krackow
 Rabbi Greg Weisman for officiating our wedding
 in New York by Jarred Beckerman

Religious School Fund

Susan & Jaime Weiss

in memory of:

Harvey Cohen by Barbara & Robert Eisenberg

**Richard Allen Bransdorf
 Memorial Endowment Fund**

in memory of:

Anne Berman Seff by Beverly & Marvin Bransdorf
 Stanley J. Garfinkel by Beverly & Marvin Bransdorf

**Samuel & Mollie Luks Endowment
 Fund for Special Needs Education**

in memory of:

my mother, Mollie Luks, on Mother's
 Day by Frances Weinberg
 my father, Samuel Luks, on Father's
 Day by Frances Weinberg

Shabbat Oneg Fund

Rachel Matz

**Shirley Chavis Jewish Music
 Endowment Fund**

in honor of:

Rabbi Dan Levin's 25th anniversary
 by Jan & Rick Chavis

Steve Brown Endowment Fund

in memory of:

Benita Appel by Pam Nadler & Mark Sickles
 Myra Singer by Murray Brown

Yahrzeit Fund

to thank:

Mike Sirowitz for his support to our family, in
 memory of Doris Kamener by Susan Kamener

in memory of:

Aaron Sweetman by Susen Grossman
 Abe and Leah Epstein by Paul & Jill Weiner
 Abner Friedland by Adele Friedland

Abraham Strauss by Lisa & Kenny Young
 Alan M. Arno by Maxine Arno
 Alan Richland by Lee Gleeman
 Albert Aron by Staci & Kurt Aron
 Albert Judkowitz by Francie Roth
 Ann Smith by Joyce Kahane
 Anna Bobick by Marianne Bobick
 Annalee Schwarz by Laurie & Jon Greene
 Anne Passman by Brenda Bello
 Arnold Tamchin by Barbara & Len Tamchin
 Audrey Neimark by Fredda & Richard Neimark
 Audrey Weinberg by Paula & Hank Harman
 Ben Templer by Diane & Richard Templer
 Berton Moldow by Bruce Moldow
 Betty Davison by Marilyn & Herb Vichnin
 Bruce Baker by Erica & Gary Romer
 Carol Spielman by Nancy Spielman
 Charles Aronson by Jason Gold &
 Jodi Schoenhaus-Gold
 Charles Aronson by Susan Feldman
 Dafna Zamarrripa-Gesundheit by Elaine Sherr
 David Bakerman by Bruce Bakerman
 David Comras by Myrna & Mike Ginsberg
 David Klavons by Barbara & Jerry Lewin
 Dorothy Heller by Allison & Bill Heller
 Dottie Baumwald by Melissa Friedman-
 Levine & Brad Levine
 Douglas Johnstone by Maxine Kornitzer
 Dr. Sydney Salus by Ginny Salus
 Edward Mann by Myra & Michael Halle
 Eileen Fliegelman by Lori & Todd Kupferman
 Ethel Barbarosh by Ricki & Milton Barbarosh
 Eva Ouziel by Sybil Firestone
 Evelyn Hess by Shirley & Warren Deutsch
 Fannie Shakin by Corinne & Jerry Gorelick
 Frances Kaufman Brown by Judy Kornitsky
 Fritz Nussbaum by Janet & Allan Sussberg
 Gabriel Finkel by Gladys & Arnold Granet
 George Kanter by Fern Kanter & Scott Gershaw



PLANNING
in advance is the
GREATEST GIFT
 you can give
 your loved ones.

**If you, a friend or family member have
 been considering making plans for the
 future, WE ARE HERE FOR YOU.**

We are available to meet with you in
 whatever way is most comfortable for you:

- In-person meetings and tours.
- Zoom meetings and virtual tours from
 the comfort of your own home.

Contact our Mausoleum Director,
 Mike Sirowitz at 561-314-2841 or
 mike@tbeboca.org to set up an
 appointment.

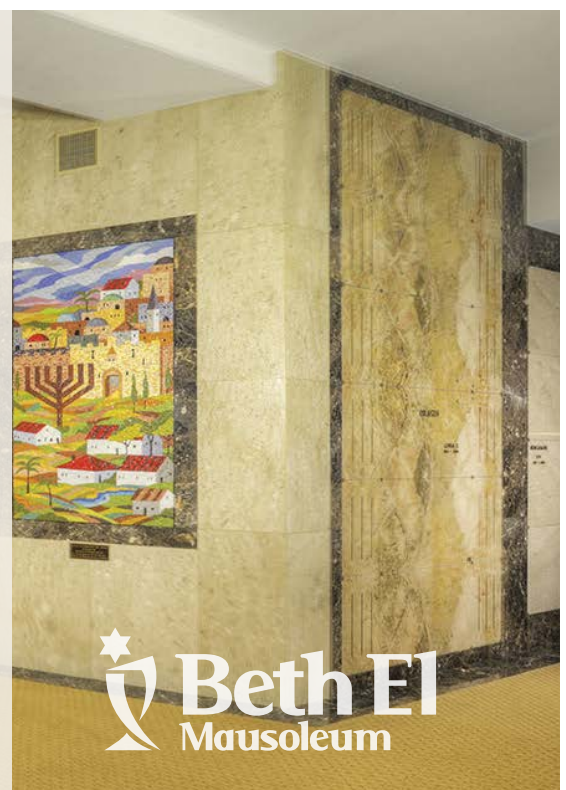

**Beth El
 Mausoleum**

Sponsor an Issue of **The Chronicle**



For more information and pricing call Susan Stallone at **561-314-2832** or email **sstallone@tbeboca.org** or visit **tbeboca.org/chronicle-advertising**.

MISSION

The mission of Temple Beth El is to inspire a passionate commitment to Jewish life, learning, community and spiritual growth.

VISION

Temple Beth El of Boca Raton seeks to be a deeply compelling center of Reform Judaism, integrating the wisdom of Torah and tradition with the modern world in which we live.

Our congregation will:

Welcome, involve and inspire all who enter, embracing the unique contributions of every individual.

Reach out to the larger community to encourage participation in synagogue life.

Celebrate, grieve, heal and grow together through all seasons of life.

Strive to be a learned community that questions, studies, and honors the gift of Torah and the covenant with God.

Engage in inspiring worship and transformative experiences of Jewish spirituality.

Share a love and responsibility for each other, our community and country, for Israel, and for the future of the Jewish people.

Dedications

April 1-May 15, 2022

Geraldine Polinger by Jan & Rick Chavis
 Gerner M. Cohen by Diane Rocklin
 Gertrude Epstein by Stan Bass
 Harold P. Jaffe by Frieda Jaffe, Steven & Denise Jaffe, Paul & Allison Jafee, and Michael, Rebecca & Alex.
 Harvey LeFrock by Ruth LeFrock
 Hazel Templer by Diane & Richard Templer
 Helena Lazarovic by Debbie & Jacob Lazarovic
 Helene Herskowitz by Bernie Herskowitz
 Herbert M. Schwartz by Joan Goldburg
 Herbert Schlesinger by Lisa & Ken Rosenthal
 Herman Fink by Barbara Blakeslee
 Herman Tauber by Judy Gordon
 Ida Bloch by Estelle Bloch
 Irene Findler by Marianne Bobick
 Irene G. Kornblath by Jodi & Richard Kornblath
 Irving Glatzer by Ronald Glatzer
 Isaac Putterman by Laurie & David Putterman
 Issac Miller, Golda Miller, Helen Leahy by Sophia & Bodhi Stone
 Jackie Lardin by Myra & Michael Halle
 Jay Jonas by Harold Jonas
 Jeanette Mayer by Myra Rubenstein
 Jeanette Stewart-Fink by Beverly Stewart
 Jerome Richter by Barbara Richter
 Joan Cummings by Robin & Gary Warren
 Joseph Hirsch by Herb & Bonnie Hirsch
 Julie Gleeman by Lee Gleeman
 Julius Miller by Fran Weinberg
 Kenneth R. Brooks by Penny Brooks
 Lauren Weisman by Bill Weisman
 Leon Galison by Pamela & Paul Matsil
 Lori Frankfort by Rita Judson
 loved ones by Dorene Higier
 loved ones by Edythe & Ted Davis
 Mabelle London by Cheryl & Leonard Walder
 Margaret Krauss by Dara & Michael Krauss
 Marilyn Jacobs by Dave & Sarah Marks
 Martin Gold by Jo-Ann Schwartz
 Marty Litt by Susie Litt
 Max Adelman by Julie Adelman
 Michael Meyers by Arlene Meyers
 Mildred Urban, Louis Urban, and Zvi Shpilner by Barbara & David Urban
 Miriam Feldman by Susan & Michael Benenson
 Miriam Judkowitz by Francie Roth
 Mirko Bruner by Roberta Presser & Alex Bruner
 Morris Grossman by Karyn & Stuart Grossman
 Morris Grossman by Rockie & Paul Ruttenberg
 Morris Kimmel by Brenda & Nate Levine
 my beloved mother, Carolyn Lowe Schwartz by Joan Goldburg
 Myra Cohen by Cynthia Kagno
 Norman E. Jutras, Sr. by Kim & Steven Graham
 Norman Schlessberg by Elaine Schlessberg
 Philip Gesoff by Jean & Mark Gesoff
 Philip Schwalbe by Laura & David Fine
 Phyllis Weidenbaum by Dick & Susan Goldstein
 Pierre Abejean by Irving Friedman & Jannette Abejean
 Reuben Neuren by Arline Neuren
 Ronald W. Goldburg by Joan Goldburg
 Rose Nerenberg by Leslie & Michael Baron
 Roslyn Meisner by Karen & Howard Weiss
 Cantor Irving Levine by Betsy Silverfine & Russell Levine
 Sadye Rassler by Ellie Rassler
 Sam Sandhaus by Elaine Schlessberg

Samuel Abejean by Irving Friedman & Jannette Abejean
 Sanford Goldstein by Marion Goldstein
 Sarah Neuman by Linda & Bobby Schmier
 Sarah Weber by Lois & Harold Weber
 Saul Cohen by Leon Cohen
 Selma Schwarz by Susan & David Schwarz
 Selma Serenco by Cindy Gitlitz
 Selwyn Finkel by Gladys & Arnold Granet
 Sheila O'Neil by Stephanie & Brian Goldfuss
 Shirley Cohen by Susan Cohen
 Sidney Cohen by Alice & Ron Cohen
 Solomon Rosenblatt by Dina & Aaron Rosenblatt
 Sondra E. Weinberg by Marilyn & Jay Weinberg
 Stanley Koolik by Tania & Gary Koolik
 Stephanie Glazer by Janice Levites & Alan Glazer
 Stephen Wolkoff, beloved husband by Julie Wolkoff
 William Benenson by Susan & Michael Benenson
 Yetta Schneier by Maxine & Joseph Copulsky

Our sincere apologies for the following omission in the last issue of the Chronicle:

Rabbi Merle E. Singer Scholarship/Educational Fund
 In honor of Rabbi Singer's birthday by Phyllis Brucker

Sisterhood General Donations

Dorene Krackow
 Sue Krieger

in honor of:

Lottie Nielsen, 2022 Woman of Valor

by Susan Goldstein

Carol Ann and John Fryer

Allyson Harmon

Erica Gordon

Leslie Kandel

Jewish Federation of South Palm Beach County

Andre and Stacey Slintak

Tanya Miller

Lisa Swartz

Robyn Kimmelman

Emily Grabelsky

Robyn Kimmelman and Suzie Kessler our healing blanket
 knitters by Sisterhood of Temple Beth El

Shelley and Larry Marcus on the birth of their granddaughter, Rayna Lilly
 by Jan and Allen Lev

Adult B'nai Mitzvah Class 2022

by Dr. Merrill and Irene Epstein

Mara and Michael Shapiro, on the marriage of their daughter, Jenna to Erik
 by Shari and Craig Schwamm

in memory of:

Barry Sterneck, brother of Patty Beck

by Susan Goldstein

Jan and Allen Lev

Lawrence Feidelman

by Dr. Merrill and Irene Epstein

Deborah Sheinin, sister of Herbert Jackman

by Dr. Merrill and Irene Epstein

Jan and Allen Lev

Myra Singer

by Shari and Craig Schwamm

Rhona Guberman

BROWARD

& Palm Beach

REALTY

561-414-9510

findmycastle@aol.com

Evelyn Roccanfuso Swid

LICENSED AGENT

Broward & Palm Beach Realty
 7857 W. Sample Road, Ste. 162 | Coral Springs
OFFICE 954-563-3330 FAX 954-563-5539

MAS

LAW OFFICE OF MARK A. SCHAUM, P.A.

Wills & Trusts | Estate and Charitable Planning
 Estate and Trust Administration | Taxation and Business Formation

With over 25 years of experience as a Board Certified attorney,
 Mark A. Schaum, Esq., CPA provides the knowledge, reliability and integrity
 you need to protect your most important asset...*your family.*



PRESERVING YOUR Legacy



MARKSCHAUMLAW.COM
 561.750.7575 | information@markschaumlaw.com
 6501 Congress Avenue
 Boca Raton, Florida 33487

*Law Office of Mark A. Schaum, P.A. proudly serves clients throughout
 Palm Beach County and Broward County*

**Board certified in Wills, Trusts & Estate Law*

CHANGING LIVES WITH INTEGRITY

Hair Restoration Skin Rejuvenation Intimate Wellness Body Contouring IV/Hormone Therapy



Dr. Kanwal Bawa, D.O.
Cleveland Clinic Trained Physician



561-453-2020

7000 W. Camino Real, Suite 200
Boca Raton, FL 33433

www.bawamedical.com  

REJUVENATION FOR EVERYONE

TEMPLE OFFICERS

Wendy Walin	President
Mark Sunshine	Immediate Past President
Gina Shugar	Executive VP
Jeff Katz	VP of Leadership Development & Governance
Josh Marcus	VP of Finance
Marcy Schultz	VP of Religious Activities
Danielle Butler	VP of Education
Peter Wohlgemuth	VP of Development
Susan Podolsky	VP of Membership & Engagement
Lottie Nilsen	VP of Social Action
Marla Schaefer	Secretary
Marisa Spiro	VP ELC
Bruce Moldow	VP of Mausoleum
Patty Beck	VP of Facilities and Technology

TRUSTEES

Brett Schneider	Ilyne Mendelson	Susie Siegel
Michael Frost		Joel Ivers

LEADERSHIP COUNCIL

Marc Applebaum*	Stephanie Jaro	Barry Podolsky*
Traci Benadon	Barbara Jay	Morris Robinson
Patty Beck*	Steven Lazarus	Carlos Romero
Jessica Benedetto	Jon Levin	Kevin Romer
Brad Berkowitz	Rick Levitt	Shari Schwamm
Michael Blackman	Barbara Leventhal	Rabbi Merle Singer
Dana Brown	Robyn Marcus	Marisa Spiro
Robin Eisenberg	Brooke Perez	Mark Sunshine*
Herbert Gimelstob*	Mark Platt*	Lisa Swartz
Lisa Glass	Margie Plough	Tom Weidenfeld
Susan Goldstein	Maurice Plough, Jr.	Leslie Winograd
Lauren Gross		

TEMPLE LEADERS OF BLESSED MEMORY

James B. Baer*	Stanford Hermann	Irving Rifkin
Donald Berger	Ida Herst*	Stanley Rose
Alvin Cohen*	Joseph Q. Kline	Albert Schiff*
Frances Cohen	LTC Ben Lake	Bernard H. Shulman*
Stanley Gray*	Cis Rader	Alan H. Weiner*

CLERGY

Rabbi Daniel Levin
Rabbi Jessica Spitalnic Mates
Rabbi Greg Weisman
Rabbi Elana Rabishaw
Cantor Lori Brock
Cantorial Soloist Michelle Auslander Cohen
Cantorial Soloist Jake Harris
Rabbi Emeritus Merle Singer, D.P.S., D.H.L., D.D.

SENIOR PROFESSIONAL STAFF

Steve Kaufman, EXECUTIVE DIRECTOR
Cindy Chieffo, CHIEF FINANCIAL OFFICER
Susan Stallone, DIRECTOR OF MARKETING AND COMMUNICATIONS
Jason Reasor, DIRECTOR OF FACILITIES
Elinor Josephson, DIRECTOR OF ENGAGEMENT AND PROGRAMMING
Mike Sirowitz, MAUSOLEUM DIRECTOR
Derek Hurwitch, DIRECTOR OF DEVELOPMENT
Rita Diamond, DIRECTOR OF OPERATIONS

MAIMONIDES INSTITUTE FOR JEWISH LEARNING

Heather Erez, DIRECTOR OF YOUTH EDUCATION AND ENGAGEMENT
Ronni Graf, DIRECTOR OF EARLY LEARNING CENTER
Robin Eisenberg, RJE, DIRECTOR OF JEWISH LEARNING AND LIVING EMERITA



**Past President*

Schaefer Family Campus 333 Sw 4th Avenue | Boca Raton, FL 33432 | 561 391 8900

Beck Family Campus 9800 Yamato Road | Boca Raton, FL 33434 | 561 391 9091

tbeboca.org



ROYAL PALM RESIDENCES
BOCA RATON

SURRENDER TO THE LIGHT



Expansive Terraces

270 Degrees of Natural Light

Oversized Windows

Luxurious Wellness Plaza

24-hour Security + Doorman

Private Elevators

490 E. PALMETTO PARK ROAD, BOCA RATON, FL, 33432

561.948.4051

RPRESIDENCES.COM

ONLY 48-LUXURIOUS BOUTIQUE RESIDENCES FROM \$2 TO \$6 MILLION



ONE | Sotheby's
INTERNATIONAL REALTY
DEVELOPMENT DIVISION

ORAL REPRESENTATIONS CANNOT BE RELIED UPON AS CORRECTLY STATING THE REPRESENTATIONS OF THE DEVELOPER. FOR CORRECT REPRESENTATIONS, MAKE REFERENCE TO THE DOCUMENTS REQUIRED BY SECTION 718.503, FLORIDA STATUTES, TO BE FURNISHED BY A DEVELOPER TO A BUYER OR LESSEE. All dimensions, layouts, artist renderings, specifications, prices and features are approximations and subject to availability and to change without notice, as recommended by the architect, contractor and/or developer, and/or as required by law. Stated dimensions are measured to the exterior boundaries of the exterior walls and corridor walls and to the centerline of interior demising and common walls and in fact may vary from the dimensions of the actual living space. Oral representations cannot be relied upon as correctly stating the representations of developer. For correct representations, make reference to project documents provided by developer to a buyer or lessee. All offers are subject to the terms and conditions of any sales or reservation agreement with the developer. Not an offer or solicitation where prior registration is required or otherwise prohibited by state statutes. EQUAL HOUSING OPPORTUNITY.



333 Sw 4th Avenue | Boca Raton, FL 33432

Non-Profit
Organization
U.S. POSTAGE
PAID
Boca Raton, FL
Permit No. 37

CURRENT RESIDENT OR

DATED MATERIAL | PLEASE RUSH

A Reform congregation affiliated with The Union for Reform Judaism

The Expert In Orthopedic Spine Surgery

Robert P. Norton, M.D., F.A.A.O.S.
Florida Spine Associates

Dr. Norton is a world-leading expert in minimally invasive spine surgery and in office treatment of vertebral compression fractures with the kyphoplasty procedure. Dr Norton spends time when not seeing patients, teaching other surgeons cutting-edge minimally invasive surgical techniques. He recently even wrote a book chapter for a major spine textbook on how to do the kyphoplasty procedure in the office.

Throughout his career, Dr. Norton has had a strong interest in academic medicine and has been actively involved in teaching and research. He has authored multiple publications on a variety of topics related to spine surgery in numerous peer-reviewed journals and textbooks. He has received several research grants and has presented his research at both national and international conferences.

Compression fractures of the spine occur most often in people with osteoporosis, after a fall, after a forceful cough or sneeze, or simply from bending over to tie shoes. Fortunately, he can treat patients with an easy solution called a Kyphoplasty, performed in my office in about 10-minutes. After numbing the area, he will simply place a small needle into the broken bone under x-ray guidance. He can then inject a small amount of bone "glue" to stabilize the broken bone. This is a permanent fix and serves to get rid of the pain from the broken bone and prevent further collapse of the bone so you don't become deformed and hunched over. The pain is gone immediately and you can walk out of the office with just a Band-Aid! Skilled in the most advanced surgical techniques and emerging technologies, Dr. Robert Norton offers expertise in all aspects of spine care. His expertise and excellent surgical outcomes have earned him the nickname, "Miracle Worker."

FLORIDA SPINE ASSOCIATES

670 Glades Road, #200 • Boca Raton, FL 33431
5162 Linton Boulevard, #203 • Delray Beach, FL 33484
8190 South Jog Road, #100-101 • Boynton Beach, FL 33472
561.495.9511
FloridaSpineAssociates.com

Sponsored Content

